BUSINESS
Is improved by using Gazette Want Ads.

COLORADO SPRINGS GAZETTE

WEATHER
Fair and warmer Saturday and Sunday

NO. 8831—34TH YEAR | COLORADO SPRINGS, COLO., SATURDAY, MAY 6, 1905 | PRICE FIVE CENTS

CHOATE'S FAREWELL

Farewell Dinner in London for Retiring American Ambassador.

AT MANSION HOUSE

A MOST REMARKABLE GATHERING OF NOTABLES REPRESENTING ALL CLASSES, PROFESSIONS AND OPINIONS.

LONDON, May 5.—"Certainly the crowning hour of my life is this farewell benefit to the English stage." So Joseph H. Choate characterized the farewell dinner at the Mansion house tonight at which undoubtedly was the most remarkable gathering of notables ever assembled at the historic residence of the lord mayor of London. In the words of Sir Henry Campbell Bannerman, "It would be almost impossible to collect a more representative gathering."

All parties, classes, professions and opinions from the great metropolis represented by the lord mayor himself, the government represented by Arthur J. Balfour and the Marquis of Lansdowne, together with a few of the American community were there. Mr. Choate sat at the right hand of the lord mayor; next to him was Mr. Balfour and then Lord Lansdowne. At the left of the lord mayor was the archbishop of Canterbury and the duke of Wellington. Among the Americans were the entire staff of the embassy, Consul General Robert J. Wynne, Vice Consul Carnegie and Senator Spooner of Wisconsin. The wife of the lord mayor entertained a dozen ladies who sat high above the assembly in the circular [illegible] galleries. The carriages arrived in a long stream headed by the aldermen in the wonderful corporation coaches, massive, gilded and ornamented creations drawn by caparisoned horses attended by gaudily coated and powdered footmen.

BURGLARS TAKE HAUL.

Special to the Gazette.
VICTOR, May 5.—Burglars entered the room of A. Jenkins, who resides over the Gem restaurant on North Fourth street some time today and secured a very valuable gold watch, a specimen worth nearly $20 and $4 in money. No clew to the robbers has been obtained.

EXECUTED FOR MURDER.

SALEM, Ore., May 5.—Frank Guglielmo, who murdered Freda Gunrascis, a 16-year-old girl in Portland, on June 14, 1904, was executed in the penitentiary here today. Guglielmo died bravely.

BURIED UNDER TONS OF ROCK

THREE MINERS CAUGHT BY CAVE-IN IN STARKVILLE MINE.

FELLOW WORKMEN WORKING VIGOROUSLY TO REACH THE BODIES BUT IT MAY TAKE TWO DAYS.

TRINIDAD, May 5.—The bodies of John O'Neil, James Roe and Jack Cavillto, miners who were buried under hundreds of tons of rock in the Starkville mine this morning have not been recovered, although 200 miners have worked continuously in reliefs since the cave-in occurred. It is thought now that it will take two days to reach the bodies.

The cave-in occurred at the air shaft leading upwards to the surface. The air is very bad at this point and is retarding the progress of the rescuers. All the other miners escaped uninjured. The first news of the cave-in was to the effect that all the miners were imprisoned and that many had been killed. Great excitement prevailed in Starkville. The families of the miners rushed frantically to the mine entrance and many heart-rending scenes were witnessed before the extent of the accident became known.

Robert O'Neil, general superintendent of the Colorado Fuel & Iron company of this district, a brother of John O'Neil, has arrived on a special train from Walsenburg and has taken personal charge of the work of rescue.

BOUND OVER FOR KILLING PET DOG

ALONZO MORRELL SHOT DOG BELONGING TO MRS. BRIGGS AND IS IN TROUBLE OVER THE AFFAIR.

Special to the Gazette.
CRIPPLE CREEK, May 5.—Alonzo Morrell was bound over to the district court today from a justice court for the killing of a pet dog belonging to Mrs. H. C. Briggs of Crystal street.

Considerable expert dog testimony was introduced during the trial and the owner based her facts of the dog being valuable on account of its being able to take a note to the store and return with the goods wanted. The affair out of which the case grew happened some two weeks ago when it is understood that young Morrell finding the dog playing havoc in his father's hardware store shot and killed the dog.

HIGH SCHOOL CLASS PLAY.

Special to the Gazette.
VICTOR, May 5.—The people of this city turned out en masse this evening to witness the senior class of the High school present "A Midsummer Night's Dream." The young actors played their parts creditably and well and deserve great praise for the able manner in which the comedy was given.

UNION PACIFIC

Stockholders Vote to Issue $100,000,000 of New Preferred Stock.

SALT LAKE, May 5.—At the special meeting of stockholders of the Union Pacific Railroad company held today in Salt Lake City the proposition to issue $100,000,000 of preferred stock was approved. The total outstanding stock is 1,000,000 shares of preferred and 1,961,787 shares of common stock.

Judge W. D. Cornish of New York, vice president of the Harriman system, held proxies for all of the stock represented at today's meeting with the exception of 841 shares. Joseph F. Smith, head of the Mormon church and who is a director of the Union Pacific, voted one share. The remaining 840 shares were voted by two Salt Lake City newspaper men who held proxies for other stockholders.

Not one word of protest against the issue of new preferred stock was heard at the meeting, nor was any explanation offered of the purpose of the proposed issue.

One of the holders of the local stocks asked how the proceeds of the new issue were to be expended. His query was entered on the minutes of the meeting but no reply was given. With this one exception there was no reference to the purpose of the management providing for this fund of $100,000,000.

LAST SCENE IN A MURDER CASE

HERBERT H. METZGER PAYS THE PENALTY FOR HIS CRIME AT WHITE SULPHUR SPRINGS, MONT.

HELENA, Mont., May 5.—A special to the Record from White Sulphur Springs says Herbert H. Metzger was hanged today for the murder of Homer Ward last Thanksgiving day. His remarkable nerve did not desert him and he died without showing any evidence of weakening. He maintained his innocence to the end.

The dead body of Homer Ward, Metzger's victim, was found partly burned in the bed of his cabin where he lived alone. A bullet hole in the head showed the manner of death. The murderer had evidently tried to cover up the crime by invoking the aid of fire. The bed clothing had been saturated with kerosene and set afire, but the flames failed to do their part. Metzger was only 29 years of age, and is said to belong to a good family living in Pierce, near Akron, Ohio. He did everything possible to keep his family from hearing of his conviction, often saying he did not care so much about dying as he did the effect upon his relatives.

WILL MEET NEBOGATOFF

ADMIRAL ROJESTVENSKY HAS SAILED SOUTH TO UNITE WITH OTHER DIVISION OF SECOND SQUADRON.

ST. PETERSBURG, May 5.—1:55 p. m.—Admiral Rojestvensky, according to a high naval authority, has sailed south to meet the division of the Russian Second Pacific squadron commanded by Admiral Nebogatoff.

The admiralty has information that a Japanese division of fast cruisers and torpedo boat destroyers were sent south for the purpose if possible of crippling or destroying Nebogatoff's ships before they could effect a junction with those of Rojestvensky and there is reason to believe that the Japanese took up a position in the Straits of Sunda through which Nebogatoff originally intended to make the passage into the North sea.

There is also reason to believe that Nebogatoff first approached the Straits of Sunda but finding them too well guarded put about and headed north for the Straits of Malacca, his division lacking the protection of fast cruisers and being at a great advantage in meeting torpedo boat attacks.

The admiralty expresses much gratification at the fact that Admiral Nebogatoff has successfully reached the China sea but appreciates that the composition of his division renders it particularly vulnerable to a swift adversary especially as the crews of his ships have not had the training in maneuvering or the target practice which Admiral Rojestvensky's crews had while off the island of Madagascar and the anxiety here will only be completely relieved when it is known that a junction has been effected.

The Russ today announces that Captain Clado had been made a staff captain. Clado was Admiral Rojestvensky's chief tactician until the North sea incident.

He recently was appointed to special service in connection with vessels navigating rivers in the theater of war.

WALTER TRAVIS WINS THE PRESIDENT'S CUP.

GARDEN CITY, L. I., May 5.—Walter J. Travis easily won his match in the contest for the president's cup in the open tournament of the Garden City Golf club which was continued today. His opponent was P. R. Jennings. Travis [illegible] the round in 8.

STRIKE CRISIS

Today Expected to Decide Use of Troops in Chicago.

GUARDS ON WAGONS

Will Be Furnished by Sheriff Barrett to Insure the Deliveries.

DENEEN IS READY TO ACT

GOVERNOR WILL ORDER OUT TROOPS IF REQUEST IS MADE BY SHERIFF OF COOK COUNTY.

CHICAGO, May 5.—The crisis in the teamsters strike is expected to come tomorrow. The State street merchants have decided to send out 1,500 wagons to make deliveries in all parts of the city. As far as possible these wagons will be guarded by deputy sheriffs and in some cases by the local police. It will be impossible for all of the wagons to be guarded by the deputy sheriffs but it is the intention to place two men on each wagon as far as the number of deputies already sworn in will permit.

Sheriff Barrett had 200 deputies in service tonight and said he thought this number would be ample for the work outlined tomorrow. If it is not, it is said, he will conclude that the sheriff's office and the local police are not able to control the situation and a request will be made for the state militia.

Governor Ready to Act.

Governor Deneen has said that he will order out the troops if the request is made by Sheriff Barrett and [illegible] success of the attempt at retail deliveries to be made tomorrow depends the calling of the troops. Fifteen wagons were sent out today by the large drygoods companies and all of them made deliveries without interruption.

On each of these wagons rode two deputy sheriffs. It was the success of this attempt at delivering goods that prompted the stores to decide to send out tomorrow practically their full force of wagons.

Carried Winchesters.

Either because of threatened appearance of troops or because of the addition to the police force in the shape of deputy sheriffs, there was much less rioting and fighting in the down-town streets today than any day this week. The wagons of the express companies each of which carried a guard armed with a Winchester rifle or double-barreled shotgun, went between the depots and express offices without interruption other than that of an occasional brick thrown or some other missile hurled from a window. There was little of this however and the wagons were practically unmolested.

Forbidden to Follow Wagons.

An order issued early in the day by Chief of Police O'Neil directing that all persons should be prevented from following up wagons as they went through the streets had much to do with the absence of rioting.

While there was less rioting in the down-town streets numerous assaults were committed in all parts of the city remote from the principal sections.

Three coal wagons after making a delivery at the factory of Selz, Schwab & Co. at Ohio and Kingsbury streets late this afternoon were attacked by a

(Continued from Page 2.)

REFUSED TO GIVE ALARM

CHICAGO CROWDS SHOW ANIMOSITY TOWARD THE PEABODY COAL COMPANY.

POLICE ALLEGE THAT FIRE WAS OF INCENDIARY ORIGIN BUT HAVE NO DIRECT PROOF.

CHICAGO, May 5.—Fire tonight broke out in the coal yard of the Peabody Coal company at the intersection of Twenty-eighth street and the Pennsylvania railroad. The damage done was but slight, however, the total loss being not over $500.

The flames were first discovered by the engineer of a passing [illegible] large [illegible] alarm through a fire box because of the feeling against the Peabody company, which is a strong factor in the teamsters' strike.

The blaze was seen from a distance by a policeman who notified the fire department. The police declared that the fire was caused by an incendiary. But they have no direct proof to offer of that fact.

LAST DAY OF HUNT

President Roosevelt Hopes to Get Just One More Colorado Bear.

GLENWOOD SPRINGS, Colo., May 5.—Ice-coated mountains with their slippery trails could not keep the president under cover today. At noon the clouds lifted and the snow and rain which has fallen continuously for four days ceased falling. With the first appearance of the sun the party started out after the dogs but though the hunt was continued until dark it was unsuccessful.

An early start will be made tomorrow and the president hopes to get one more bear. He has not been discouraged by the bad weather. His health has been excellent and the wild camp life is to his liking.

If tomorrow proves to be a good day for the chase the most will be made of it and the arrival at Glenwood Springs delayed until Sunday morning. With that in view Courier Chapman will be started from camp early tomorrow.

DISTRICT ELKS TO SEE FIESTA

CHARLES SCHIELE OF THE SPRINGS ARRANGES FOR PRESENCE OF CRIPPLE AND VICTOR LODGES.

Special to the Gazette.
CRIPPLE CREEK, May 5.—Charles Schiele of the Colorado Springs Elks lodge No. 309 was in the city today making arrangements with the Victor and Cripple Creek lodges to visit the grand Fiesta at the Springs held from May 8 to 13. It is the present intention for the two local lodges to charter a special train and spend at least one day there during the entertainment.

BOY KILLED BY AN EXPLOSION

A MINER ON THE SHORT OFF CLAIM OF FINDLEY MINE MEETS INSTANT DEATH.

Special to the Gazette.
VICTOR, May 5.—Robert H. Dey was killed by a premature explosion in the fourth level of the Short off shaft of the Findley mine this afternoon at 4 o'clock. Deceased was tamping a hole preparatory to shooting it when the explosion occurred. He was 25 years of age, single, and lived at 22 South Third street, in this city.

SMITH'S MOTION FOR NEW TRIAL

COUNTY COMMISSIONER OF PUEBLO, CHARGED WITH CONSPIRACY IN REGISTRATION.

Special to the Gazette.
PUEBLO, May 5.—Arguments for a new trial for county commissioner A. H. Smith were begun before Judge Voorhees this morning. In anticipation that the motion will be overruled Attorneys Hoffmeyer and Hubbel, for the defense, have made preparations to take the case to the supreme court.

County Commissioner Smith was convicted of conspiracy to pad the registration lists of Precinct 56 with several fraudulent names. Through an inconsistency the Colorado law conspiracy to falsify registration lists in a country precinct is deemed a misdemeanor, and is punishable by a jail sentence and a fine, while the same charge in a city precinct is a felony punishable with a sentence of one to 14 years in the penitentiary.

The motion for a new trial in the Smith case is on the grounds that the court erred in admitting certain evidence over the objections of the defense and objections to the instructions of the court to the jury.

HEAVY SNOWS IN COLORADO

FLORENCE, CENTRAL CITY AND SALIDA ALL REPORT STORMS AND HEAVY PRECIPITATION.

Special to the Gazette.
FLORENCE, May 5.—A rain and snow storm has been raging here for the last 36 hours. The streets are like rivers and the fall of snow in the mountains has been heavy. The road to the new gold camp has been washed out. Fruit men fear that if the weather clears before night a heavy frost will fall and kill the fruit.

Special to the Gazette.
CENTRAL CITY, May 5.—Between 8 and 10 inches of snow has fallen during the past 24 hours. The roads are in bad condition, and ore hauling is almost impossible. An average of 12 inches has fallen in the mountains.

Special to the Gazette.
SALIDA, May 5.—Snow began falling at 10 o'clock last night and reached a depth of three inches in the valley. It is feared that much damage to [illegible].

YOUNGBLOOD MURDERERS

BOARD OF PARDONS HEARS PLEAS FOR COMMUTATION OF SENTENCE.

TWO SEPARATE EXAMINATIONS WILL BE MADE TO DETERMINE THE SANITY OF CONDEMNED MEN.

DENVER, May 5.—The board of pardons today heard pleas for commutation of the sentence of two of the men under sentence of death for the murder of Mrs. Amanda Youngblood.

Attorney Samuel Belford on behalf of Peters and Attorney J. M. East[illegible] representing Arnold, argued that their clients were insane and should not be executed. Warden Cleghorn of the state penitentiary and Undersheriff Felix O'Neil of this county gave testimony to the effect that Peters was undoubtedly insane.

The mother of Arnold urged the board to commute the sentence of her son to life imprisonment, saying that when the murder was committed he was a mere boy and had strayed from the path of rectitude through association with reckless companions. Her address was devoid of any attempt at passionate appeal to the sympathies of the members of the board.

Because of the unavoidable absence of the attorney of Andrews his case was passed by the board and will be heard later.

At the conclusion of the hearing today, the board instructed Dr. J. E. Courtney, one of the members, to examine into the sanity of the three young men and report to the board. A commission consisting of Dr. H. T. Pershing, Dr. F. D. Hopkins and the penitentiary physician was also appointed to make a similar examination and recommend as to whether or not clemency should be extended.

As soon as the commission is ready to report a special meeting of the board of pardons will be called.

SPRINGS MAN IS THE BEST BIDDER

CHARLES B. FERRIN SECURES THE CONTRACT FOR METAL FURNITURE FOR TELLER COUNTY.

Special to the Gazette.
CRIPPLE CREEK, May 5.—Charles B. Ferrin of Colorado Springs, agent for the Art Metal Construction company of Jamestown, N. Y., today received a contract for furnishing the art metal furnishings of the new court house in this city.

This contract was let by the commissioners after opening and examining six bids from competing furniture companies. The cost of the metal fixtures will be a little over $7,000 and they are to be installed within 60 days.

KILLED BY A WIND STORM

ST. LOUIS IS THE SCENE OF A DISASTROUS TORNADO RESULTING IN THE DEATH OF TWO PERSONS.

ST. LOUIS, May 5.—A severe thunder and wind storm that swept over St. Louis last night resulted in the death of two persons and the injury of eight others with heavy damage to property.

The dead:
GEORGE BENTON, aged 7, drowned.
CHARLES KROEGER, farmer, Edwardsville; struck by lightning.

Injured:
James Roberts, attorney; leg broken and injured internally.
J. H. Grimm, leg broken.
Raymond Dudlich, leg broken.
Mrs. Elmer Smith, ankle fractured.
Wm. Nichol, Belleville, stunned by lightning.
Mrs. Mary O'Connell and daughter, stunned by lightning.
George Larchman, stunned by lightning.

Attorney Roberts was one of the principal witnesses in the forgery case of the late James L. Blair. He and Attorney Grimm were together when struck by a falling tree.

Along the East St. Louis levee, a mile of telegraph poles was blown down. Along the river Desperes, houses were flooded to the second story and the occupants were taken out in boats.

STEAMSHIP MINNESOTA CHANGES DESTINATION.

SEATTLE, Wash., May 5.—The destination of the steamship Minnesota was changed at the last moment from Yokohama to Shanghai. The owners of the steamship did not care to run the risk of the Minnesota being captured by the Russian fleet, so she cleared for a neutral port. Vessel and cargo are valued at $2,000,000. The cargo for Japan will have to be transhipped from Shanghai.

BURIAL AT BOULDER.

Special to the Gazette.
CRIPPLE CREEK, May 5.—The remains of C. W. Carlson who was killed last Wednesday on the Independence property were this morning sent to Boulder for interment. [illegible]

CROWE IS IN OMAHA

Kidnaper of Eddie Cudahy Walks Into World-Herald Office.

HE TELLS HIS STORY

FOUGHT WITH THE BOERS IN THE TRANSVAAL—WANTS INDICTMENTS AGAINST HIM QUASHED.

OMAHA, May 5.—Pat Crowe, the alleged kidnaper of Eddie Cudahy, son of the millionaire packer of Omaha, and for whose arrest rewards aggregating $50,000 have at different times been offered, walked into the office of the World-Herald at 1 o'clock this morning accompanied by Thomas O'Brien, proprietor of the Henshaw hotel of this city. While there have been rumors of Crowe's being in the vicinity of Omaha for several days, Chief of Police Donahue denied having any knowledge of his presence in this city and the rumors were taken by the public in a manner similar to former reports of his having been seen and were given little credence by the citizens of Omaha.

Crowe telephoned the World-Herald office at midnight of his presence in the city and stated that he would call at the newspaper office. A little afterward he appeared in company with Mr. O'Brien. Crowe, O'Brien and a representative of the World-Herald were closeted for nearly an hour during which time Crowe told of his wanderings since he left the city five years ago.

Fought With the Boers.

Crowe stated that he had served in the Boer war, fighting with the Boers. He returned to this country after the war and has lived continually according to his statement, quietly in a [illegible] flat in Chicago. He says he has [illegible] in Chicago nearly [illegible] he has visited [illegible].

He stated that he had been negotiating for several days for immunity from punishment, in case he should surrender himself to the authorities, although he declined to say with whom the negotiations are being held.

He says that he is very tired of living in isolation from his relatives and friends and wishes to reform and get into business.

Wants Police [illegible]

He declared that he would ask for immunity from the penitentiary and stated that he was ready to accept the protection of the Omaha police. He said that in case he was permitted to remain in Omaha and have indictments against him quashed he would get into business. [illegible]

He was asked if he had a hand in the famous Cudahy kidnaping but he refused to either [illegible] or admit his guilt. The interview lasted for nearly an hour, during which Crowe was apparently ill at ease.

[illegible] of Alleged Crime.

The charge with which Crowe is charged is that of kidnaping Edward Cudahy, Jr., whose father is the proprietor of a large packing establishment in this city. The kidnaping occurred December 18, 1900. The kidnapers demanded a ransom of $25,000 for the boy, but he was set free near his father's home by his captors, who got no money.

Following the kidnaping Edward Cudahy, Sr., offered a reward of $25,000 for the capture of Crowe and this offer was followed by another of a similar nature by the city council and county commissioners. Other rewards were also offered bringing the aggregate amount up to $50,000. Following the interview Crowe left for the home of his brother in Council Bluffs. What action, if any, will be taken by the authorities is not known.

EXPECT BIG PAY DAY.

Special to the Gazette.
VICTOR, May 5.—Merchants of this city are making preparations for one of the biggest pay days ever witnessed in the district and the way shipments of goods are coming in over the railroads the stores will be filled with quantities of new goods. Pay day is on May 15.

USED DYNAMITE TO BLOW UP DALY SHEEP CAMPS.

BUTTE, Mont., May 5.—A dispatch from Hamilton, Mont., says two attempts to destroy sheep camps on the Bitter Root ranch of the Daly estate have been discovered this week. Explosives were placed in stoves in both cases. Two men were badly hurt Tuesday in the first attempt. There is no clew to the dynamiter.

RUSSIAN TORPEDO BOAT DESTROYED

TOKIO, May [illegible]

NewspaperARCHIVE

The ... W. ...avis Clothing and Furnishing Co.

Take pleasure in announcing that their store will be open for business today with an ENTIRE NEW STOCK of Clothing, Hats and Furnishings.

We desire to call especial attention to the following CELEBRATED LINES OF GOODS FOR WHICH WE ARE SOLE AGENTS.

ALFRED BENJAMIN & CO.

Correct Clothes for Men.

DUNLAP & CO.

Celebrated Hats

DR. JAEGER'S

Sanitary Underwear for men, women and children.

Our stock from the above celebrated manufacturers will be found complete in every detail, comprising all the latest spring and summer novelties.

LADIES' NECKWEAR

We will exhibit the finest line of ladies' wash stock and turnover collars, in plain and fancy patterns, ever shown in the city. Retailing at 35c and up.

...MIE BRITT WINS WORLD'S LIGHTWEIGHT CHAMPIONSHIP

known to make mistakes was very careful this time and White's claim of foul was not allowed as I saw none committed. If any blow did happen to be low, Britt certainly did not deliver it purposely. In any event White was not injured in the slightest and I directed them to proceed.

THE FIGHT BY ROUNDS.

Round 1.—Both men sparred and then Britt opened hostilities by leading with left thrice for the body, all three of which were cleverly blocked. Britt put his right lightly to the body and White got right lightly to the jaw and they clinched. Both men blocked cleverly and White smothered two jolts by Britt for the body. Britt again missed his left for the body, blocked a left counter, and, as White came in Britt's left hooked him on the body. Britt swung left and right for the body but the blows failed to land. As they got to the center of the ring White whipped his left to the head and followed it with right swing to the same place. A clinch followed. Britt lightly jabbed White with left on face as the bell clanged. White's cleverness elicited much cheering from the crowd. No damage was done in the round and there was little to choose between the men.

Round 2.—White smiled as he came up and immediately blocked Britt's left lead. Britt failed to connect with two left hooks and White very cleverly blocked left for the body. Britt lunged his left out but White countered with straight right to the face. Britt then mixed it, getting two right smashes to the jaw and a vicious swing to the body. He then shot his right hard to White's stomach and as White came in shot his left straight to the face. White missed left and right for the head. Britt hooked his left hard to White's face. Britt uppercut with left to the jaw and drove in a hard left straight to the body. Britt set a warm pace and was in and out of White's guard like a jumping jack. The bell clanged with the honors much in Britt's favor.

In the third White had the better of the earlier fighting but Britt evened it up toward the end.

Honors were even in the fourth; the fifth was principally Britt's.

The sixth was White's but the seventh went in favor of the California man.

Britt did the aggressive in the eighth round but the Englishman made a clever defense.

The ninth was Britt's but the tenth was an even break. Britt got in some good body blows in the eleventh but neither had any great advantage.

Round 12.—Britt at once shot his right to the stomach. They sparred and White sent Britt to the floor with a straight right to the face. Britt was off his balance, however, as the blow landed and the delivery was not very clean. Britt was up quickly and fought as though nothing had happened. He realized very soon that he was in a fight, for White punished him viciously on the jaw with a right hook and Britt fought back hard. In a mix both exchanged rights to the face. Britt missed two vicious lefts for the jaw as the bell rang. White had the advantage in this round and the crowd yelled "White, White," as the men went to their seats.

Britt made the best showing in the 13th of any up to that time, he improved in speed in the 14th and White found it hard to block. In the 15th Britt kept pounding away but made little headway against the clever Briton. Britt held a long lead in the 16th and the 17th was all his as was also the 18th.

Round 19.—Britt lunged out with left and was blocked. He kept forcing the pace and missed left and right for the body. A similar attempt was also barren and then Britt rocked White's head with a full right swing to the chin. Britt missed a fearful left swing and a right swing partially caught the Britisher on the face. White kept Britt busy leading, blocking most of the Californian's attempts. One left reached the Englishman's chin lightly and then White tried left and right twice for the face but the efforts were unavailing. They went to the center of the ring and exchanged right and left swings as the bell denoted the end of the round. This round was very tame and tiresome with Britt still in the lead.

Round 20.—They shook hands and Britt immediately sailed in, missing left for the face. The pace quickened, but the blows were easily blocked. Both fought at close quarters with White mostly on the defensive. Britt suddenly uncorked a vicious right on the body and in some in-fighting failed to connect with left and right for the jaw. Britt was careful, realizing that apparently the decision was his. The referee had to separate the men from a clinch and then Britt again put a right to the body and brought his right and left with fearful force to White's jaw, sending White to the floor very groggy. When the Britisher rose Britt went at him like a demon and sent him clear across the ring with right and left smashes to the face. The round was nearly over at this stage but the police jumped into the ring and stopped the uneven contest and Britt was declared the winner amidst tremendous excitement.

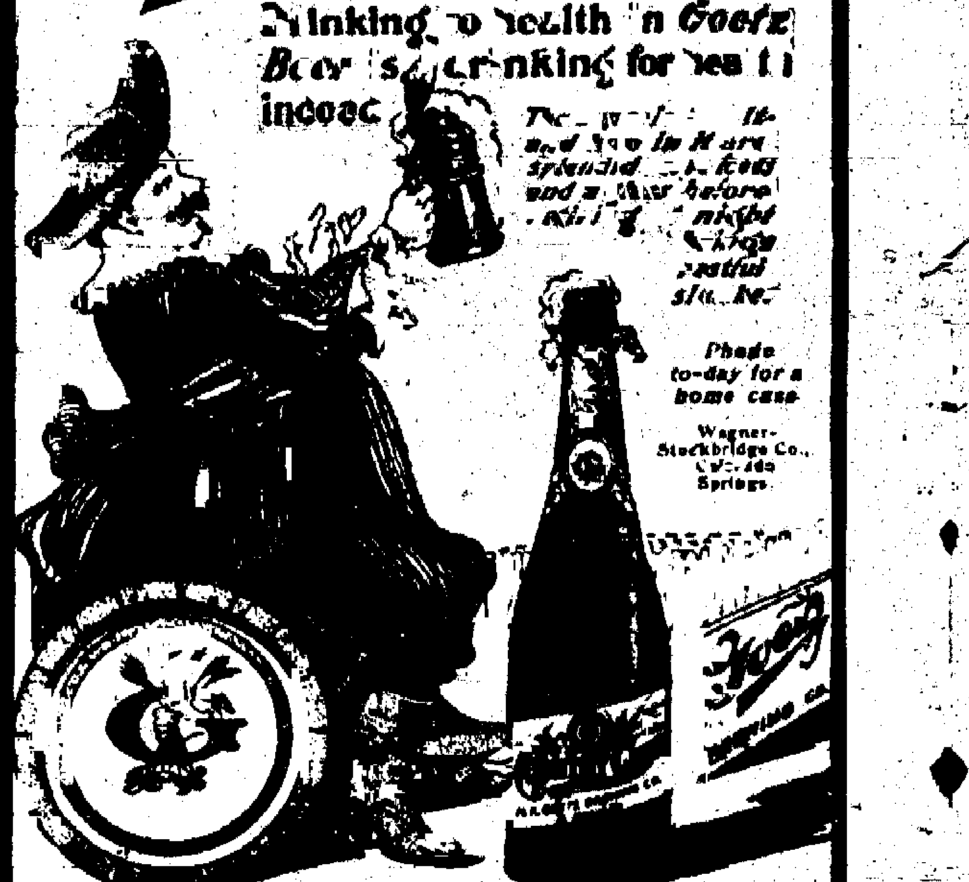

Residence Telephones

Actually saves you their cost in car fares. Saves time as well. Low rates.

THE COLORADO TELEPHONE CO.

R. F. MORRIS, Mgr. Tele. Main No. 2. 120 E. Kiowa Street

In Sport's Domain

STALWART COLLEGIANS WILL COMPETE ON TRACK AND FIELD

Ten Men Will Represent Colorado College in Big Intercollegiate Meet at Denver Today and Are Expected to Bring Back Honors.

The third state intercollegiate track and field meet will be held at Union park in Denver this afternoon, teams from Denver university, the State School of Mines, the State Agricultural college, the State Normal school and Colorado college competing. Manager Philip Fitch of the Tigers last night received word from Denver that the storm had not touched that city and that the track would be in good shape for today's meet.

The Colorado college team, in charge of Captain E. V. Painter, Manager Philip Fitch and Assistant Manager E. W. F. Smith, will leave over the Colorado and Southern at 6:50 o'clock this morning. The following men will compose the team: Captain Painter, James, Gibbs, Lamb, Reeks, Fawcett, Hedblom, Nead, Howell and Steffa.

Numerically, the college team will be the smallest in the meet, but Captain Painter is counting on points from nearly every man in the team. These ten men compose one of the strongest teams that the college has had for years. Painter, James, Gibbs and Lamb are four of the best quarter-milers in the state and seem to have the relay race cinched.

Painter, in his four events, the 100-yard dash, high and broad jumps and pole vault, will prove a strong claimant for individual honors, while Gibbs, James and Lamb in the 440- and 880-yard runs are "doped" to win. Reeks in the low hurdles and pole vault will make his opponents hustle, while Nead, Fawcett and Hedblom are a trio of the best weight men in the meet. Howell and Steffa are the mile men, the latter having come out only a week ago after having been laid up for weeks. The mile and hurdles are the weakest points for the college.

With good weather and a fast track, it is certain that a majority of the state records, all of which were made at last year's meet on Washburn field, will be broken today. In fact, many of them have been broken in dual and preliminary records, though these do not count as official records. The official state records in every event, are as follows:

Event	Record	Held by	College
100-yd. dash	:10 1-5	Johnston	U. of C.
220-yd. dash	:22 1-5	Johnston	U. of C.
440-yd. dash	:52 2-5	Kingsbury	U. of C.
880-yd. run	2:11 2-5	Pratt	U. of C.
Mile run	4:56	Law	U. of C.
Mile relay	3:40		C. C.
120-yd. hurdles	:16 3-5	Rice	C. C.
220-yd. hurdles	:26	Rice	C. C.
Pole vault	9.7	Chatfield	C. A. C.
Running h. jp.	20.4	Powers	D. U.
Running h. jp.	5.3	Johnston	U. of C.
Discus throw	107.6	Martin	D. U.
Shot put	36.9	Spann	D. U.
Hammer throw	124.3	Fowler	U. of C.

They were all established last year.

ONLY $2.90

Denver and return, May 8 and 9, via Colorado & Southern. May 13 limit.

WILL PROBABLY PLAY BALL TODAY

SIOUX CITY TEAM IS HERE AND WEATHER MAN PROMISES A CLEAR DAY FOR THE FANS.

Yesterday's game was postponed on account of wet grounds, making three postponed games since the opening of the season. The indications are that the weather is now settled and that today's game between Colorado Springs and Sioux City will be played. The Indians arrived here yesterday morning and spent the afternoon sightseeing.

Sioux City will play today and tomorrow, going to Denver Sunday night. Today's game will be called at 3:30 o'clock and tomorrow's at 3 o'clock. The visitors expect to win both but the local fans expect to see them bumped twice, since Blair and Minor are scheduled to work today and tomorrow.

ACADEMY TO PLAY CENTENNIAL TODAY

Cutler academy plays its second game in the Southern Colorado Interscholastic Baseball league this afternoon, Centennial High school of Pueblo being its opponent. The game will be played on the Lakeside grounds in Pueblo, the team in charge of Captain H. G. Moore and Manager Norman S. Buchanan leaving over the Colorado and Southern this morning.

Encouraged by their defeat of the High school by the score of 8 to 5 Wednesday afternoon, the academy lads will put forth their best energies to defeat the Pueblo bunch. A victory will place them in a fair way of winning the league championship and meeting the winner of the northern division for the state championship next month.

They will, however, have a tough proposition in the Pueblo team on its own grounds. The two teams line up as follows:

Cutler.		Centennial.
McIntyre	2b	Dugan, ss
Moore	1b	Ortner, 1b
Allebrand	ss	Moore, 2b
Hutchinson	3b	Graham, c and 3b
Graham	rf	Patterson, lf
Bentley	lf	Taylor, rf
Wilfley	cf	Vaughn, cf
McGowan	p	Wann, p
McRae	c	Earl Hamilton, c

SUMMER COLDS.

Laxative Bromo Quinine, the world wide Cold Cure, removes the cause. Call for the full name and look for signature of E. W. Grove. 25c.

GUN CLUB'S REGULAR WEEKLY SHOOT TODAY

The Colorado Springs Gun club will hold its regular weekly shoot at the Broadmoor grounds this afternoon at 2:30 o'clock, and in addition will hold the sixth shoot for the E. W. Genter trophy. F. W. Duncan, the manager of the Sioux City baseball team, is also an enthusiastic shot, and in case no game is played will be numbered among those at the Broadmoor grounds. The new traps ordered by the club have been delayed.

RUB ON Painkiller and the Rheumatism's gone.

WESTERN LEAGUE.

GAMES TODAY.

Sioux City at Boulevard Park, 3:30 p. m.
St. Joseph at Denver.
Omaha at Des Moines.

DES MOINES AND OMAHA PLAYED TO STANDSTILL.

		R.	H.	E.
Omaha	0 0 0 0 0 0 0 0 0 0—0	11	0
Des Moines	0 0 0 0 0 0 0 0 0 0—0	5	1

Leifield and Towne; Liebhard and Gonding.

NATIONAL LEAGUE.

HOW THEY STAND.

Team—	Won	Lost	Pct.
New York	13	8	.812
Pittsburg	10	6	.625
Chicago	10	8	.556
Cincinnati	8	8	.500
Philadelphia	7	7	.500
Brooklyn	8	11	.421
St. Louis	5	12	.294
Boston	5	12	.294

GAMES TODAY.

Cincinnati at Pittsburg.
St. Louis at Chicago.
Brooklyn at Philadelphia.
Boston at New York.

CHICAGO PLAYS WELL.

		R.	H.	E.
Chicago	3 0 3 0 0 3 1 0 x—10	13	0
St. Louis	2 0 0 0 1 1 0 0 2—6	8	4

Lundgren and O'Neill; McGinley, Grady and Zearfoss.

BUNCHED HITS.

		R.	H.	E.
Brooklyn	1 0 0 0 2 0 2 2 0—7	12	2
Philadelphia	1 0 3 0 0 0 0 0 0—4	9	2

Jones and Ritter; Corridon, Suthoff and Dooin.

LEEVER FELL DOWN.

		R.	H.	E.
Pittsburg	0 0 0 2 0 0 0 1 x—4	8	1
Cincinnati	0 0 0 0 0 0 0 0 2—2	4	5

Leever and Peitz; Harper and Schlei.

SAVED BY A MUFF.

		R.	H.	E.
Boston	0 0 0 0 0 1 0 0 0—1	8	0
New York	0 3 1 0 1 0 0 0 x—5	10	3

Fraser and Needham; McGinnity and Bresnahan.

IN A HURRY?

TAKE RIO GRANDE NO. 1 TO DENVER; LEAVES 9:07 A. M.; ARRIVES 11:06 A. M.

OTHER FAST TRAINS.

$2.90 DENVER AND RETURN via C. & S., May 8 and 9, return limit May 13.

AMERICAN LEAGUE.

HOW THEY STAND.

Team—	Won	Lost	Pct.
Washington	11	7	.611
Cleveland	8	6	.571
New York	8	7	.533
Chicago	8	7	.533
Philadelphia	8	8	.500
Detroit	8	8	.500
St. Louis	7	10	.412
Boston	6	11	.353

GAMES TODAY.

Chicago at Cleveland.
Detroit at St. Louis.
Philadelphia at Washington.
New York at Boston.

LOCAL CELEBRATION.

		R.	H.	E.
St. Louis	0 0 0 1 0 8 1 1 x—11	16	[illegible]
Detroit	0 0 0 3 0 0 4 0 0—7	6	4

Pelty and Weaver; Killian, Kitson and Sugden.

BRILLIANT FIELDING.

		R.	H.	E.
Washington	1 0 0 0 0 3 0 0 x—4	8	1
Philadelphia	0 0 2 0 0 0 0 0 0—2	8	1

Wolf and Kittredge; Henley and Schreck.

THE COLORADO MIDLAND RY., to Cripple Creek; trains convenient hours, always on time.

Rio Grande

TO DENVER AND RETURN

$2.90.

On Sale May 8th and 9th, Limit 13th.

EIGHT DAILY TRAINS.

Ticket Office, 16 N. Tejon St.

8 Daily Trains each way at convenient hours.

STRIKE CRISIS

(Continued from Page 1.)

crowd which pursued them for more than half a mile, raining stones, bricks and bottles upon the police officers and the drivers.

Women in Riots.

The mob was composed almost entirely of young men and women, the latter taking an active part in the rioting and urging the men to further violence. As the caravan passed Orleans street, Edward La Shelle, president of the La Shelle Teaming company was attacked by a crowd of union teamsters at Madison and Union streets, and fearfully beaten. La Shelle was driving one of his own wagons and was asked to show a union button. Before he was given a chance to explain that he was a team owner and therefore ineligible as a member of the Teamsters union, he was pulled from his wagon, knocked down and kicked.

Day's Casualties.

Among those seriously injured during the day's rioting are:

Edward La Shelle, team owner; Edward Johnson, colored, porter; Samuel [illegible], colored driver; Harry Jamison, [illegible]; Samuel Ralph, a colored teamster; William Vogt, union teamster; Joseph Johnson, colored, teamster; Paul Schaeffer, non-union teamster.

Sheriff Barrett tonight took a more hopeful view of the situation than he had held at any time during the day. He expressed the belief that the crisis of the strike was over and its backbone broken.

"I do not believe that conditions will develop in such a manner that troops will be found necessary," said the sheriff.

Would Affect 6,500 Men.

The Hide and Leather association, one of the members of the Teamsters association, today decided to make deliveries to all firms regardless of whether they were involved in strike or not. This firm handles all the merchandise of the greater part of the drug stores and boot and shoe manufacturers throughout the city and should the teamsters decide to call out the union drivers employed by that firm it would affect 6,500 men.

At a meeting of furniture manufacturers held this afternoon it was resolved that all teamsters employed by the firms represented would make deliveries or be discharged.

If your breathing is difficult, or your lungs sore, rely on Piso's Cure.

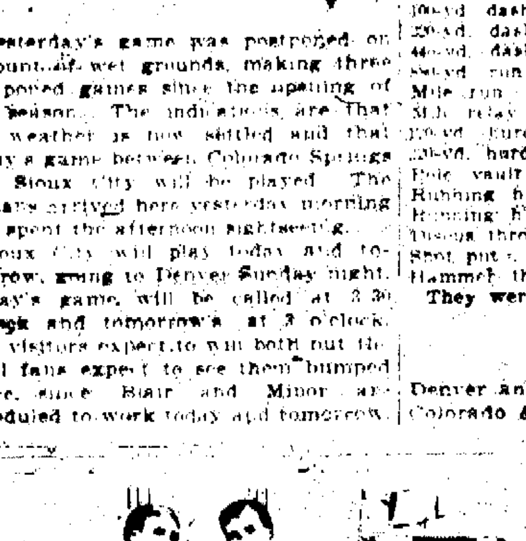

Los Angeles and San Francisco

$45.00 Round Trip

May 4, 10, 11, 12, 13, 14, 30, 31. June 1, 2.

Good on Limited Train.

C. C. HOYT, C. P. A., 18 N. Tejon St.

$12.50 more via Portland.

W...y

Don't you give your heart the same chance you do the other organs?

Why? Because when any other organ is in trouble, it refuses to work, and you hasten to repair it.

The heart, the ever faithful servant, never refuses as long as it has power to move, but continues to do the best it can, getting weaker and weaker, until it is past repair, and then stops. It is just as sick as the other organs, but because it will work you let it.

However, it is not too late for a "change of heart," so remember

Dr. Miles' Heart Cure

will give your heart strength and vitality to overcome Dizziness, Palpitation, Short Breath, Faint Spells, Pain in Heart and Side, and all other Heart diseases and difficulties.

"My heart would ache and palpitate terribly and at times I could hardly breathe. Dr. Miles' Heart Cure has restored me to perfect health, and I am very grateful."—

MISS EMMA J. BARTON, No. 1 Sill St., Watertown, N. Y.

The first bottle will benefit, if not, the druggist will return your money.

Baseball

COLORADO SPRINGS vs. SIOUX CITY

MAY 5, 6 and 7.

BOULEVARD PARK.

Game called 3:30 p.m. Sundays 3 p.m.

OPERA HOUSE

TONIGHT

MARIE FOUNTAIN CO.

(Western)

WILL PRESENT

"CIRCUMSTANTIAL EVIDENCE"

Matinee Thursday and Saturday. Matinee Prices—10, 20 cents. Evening prices—10, 20 and 30 cents. Reserved seats on sale at box office of Opera House for evening performance.

Dentistry

Dr. Shaw's modern methods insures the highest quality of work and the lowest prices for the best. Office, Chicago Dental Parlors, Barnes Building, 113 East Pike's Peak avenue. Phone 634-A.

ONE FARE

for the round trip to Denver via C. & S., May 8 and 9, limit the 13th.

DENVER & RIO GRANDE R. R.

MARCH 1 TO MAY 15.

San Francisco, Los Angeles, San Diego ... $25.00
Portland, Seattle, Tacoma ... 25.00
Spokane and intermediate points ... 22.50
Butte, Helena, Anaconda ... 20.00

Daily through tourist car to California.
Daily chair car to Portland.
Ticket office, 16 N. Tejon street. Telephone 96.

Ayer's Hair Vigor. Hair turning gray? Why not have all the early, rich color restored? Ayer's Hair Vigor will do this every time. Not a single failure. Stops falling hair also. J. C. Ayer Co., Lowell, Mass.

NewspaperARCHIVE® NewspaperARCHIVE®

A new lot of "Sandy" by Alice Hegan Rice, author of Mrs. Wiggs of the Cabbage Patch, just received, price $1.

All the new books.

Foltz & Hardy, 6 S. Tejon St.

FINDS WIFE FAITHLESS AND WILL SEEK DIVORCE TODAY

With Detective's Aid, J. H. Dodd Drives Intruder From His Home at Pistol's Point---"Dont Shoot" Cried Paramour.

Returning suddenly to his home at 812 Mesa road at 3 o'clock yesterday afternoon J. H. Dodd, a transfer man, discovered his wife with Herbert Quintini, a conductor on the extra list of the Colorado Springs and Interurban Railway company. Divorce proceedings will be instituted in the county court today.

J. H. Dodd and his wife, Mrs. Lena Dodd, came to this city from Kansas nearly two years ago and stopped at the rooming house 107 South Nevada avenue. While at this residence they became acquainted with Herbert Quintini, then a telegraph operator, who was rooming at the house and working for the street car company. A warm friendship sprung up between Mrs. Dodd and Quintini and the two were frequently seen together at the Cheyenne canon, and the theater and other places of entertainment.

The intimacy between the two was suspected by Mr. Dodd but as he could secure no proof he kept his suspicions to himself. Finally he decided to secure the assistance of a detective and careful watch was kept upon the wife and her friend. Dodd is absent from his home all day long and can be found almost any time at his stand on the corner of Pike's Peak and Nevada avenues. He was there with his express wagon yesterday afternoon when he received word to come home at once. He started for his home and on the way met the detective he had employed. It was arranged that the detective should carefully guard the front door while the injured husband went to the rear entrance of his home. In approaching the house the western portion of which is occupied by Dodd and his wife the eastern part being occupied by another family. Dodd proceeded to the rear door as planned with a revolver in one hand and a hatchet in the other. With the least possible noise Dodd forced open the rear door of his residence and quickly stepping through the kitchen caught sight of Quintini in company with Mrs. Dodd. Raising his revolver he pointed the weapon at Quintini.

"Don't shoot, for God's sake don't shoot!" cried Quintini, quickly raising both hands into the air. Dodd glared at the man for several moments then lowering the revolver but keeping it pointed in the direction of Quintini, Dodd ordered Quintini to leave the house. After he had departed the husband turned to his wife and accused her of unfaithfulness.

Dodd then went to the office of Judge James A. Orr and Mrs. Dodd to the office of Lieut. Governor Arthur Cornforth and made arrangements for the petition in divorce which will probably be filed today in the county court.

When seen at his residence last evening the injured husband was broken hearted and could hardly talk of the affair. He admitted the truth of the facts as above given.

"I have been suspicious for a long time," said he, "but so long as I had no actual proof I did not feel so bad. She has been wanting to secure a divorce from me for some time, telling me that she did not love me and never had. We have been married for five years and I have always given her a good home, plenty of clothing and cared for her in every way a man could. Less than ten days ago I bought her a fine silk dress, but it has done no good. She wanted the divorce and $600 as she knew that I have a nice little farm in Kansas but I declined to be a party to such a deal. She became acquainted with Quintini a year ago last winter and he went to Grancros as a telegraph operator for the Rio Grande but left there and returned here so as to be nearer her.

"I am convinced that my wife has not been true to me since six months after we were married, but I never could catch her and any of her lovers together until today.

"No thank God, we have no children. I can truly say now that it is all over, that I am glad I did not shoot when I pulled the gun on him, not but what he deserved it, for I have never injured him in any way, but I would hate to have the knowledge that I had killed him. It was a strong temptation to press the trigger, though. Our attorneys arranged to take the matter into the county court and I expect to be free by this time tomorrow. Then she can do as she wants to."

USE OF FISTS IN ELECTION ARGUMENT COST HIM $13.

W. H. Primmer was presented in the court of Justice O. R. Dunnington yesterday for trial upon a charge of assault and battery. It was charged that during the recent school election at the Bierstadt school house Primmer struck John Walsh during an argument over the election. He was found guilty and fined $3 and costs amounting to $13.15. The bill was paid.

Trial of the cases of Alex Nelson and C. W. Sellergren, charged with selling tobacco to a lad of 14, was continued by Justice Ruby yesterday until May 8.

The hearing in the replevin case of Anna Bethman vs. Lena Keiser was set by Justice Ruby yesterday for trial on May 8. The action is over a book on massage.

GETS MARK OF DISTINCTION FROM FRENCH GOVERNMENT

Prof. Robert L. Sanderson, of Yale university, who is a brother of Mrs. Herbert Gardner of this city, has been honored by the French government. Prof. Sanderson has been notified by the French embassy at Washington that by a decree of the minister of public instruction and fine arts in France, dated January 1, 1905, he has been appointed "officier d'Academie." Prof. Sanderson is well known by many people of this city, having visited in Colorado Springs two years ago this summer.

California mustard has strength but lacks flavor. Trieste has flavor but lacks strength. Schilling's Best is the two mixed, nothing else, no color. The next best mustard sold here is weak but has good flavor.

Your grocer's; moneyback.

STREET COMMISSIONER REFUSES TO STAND FOR DICTATION AS TO EMPLOYES BY ALDERMAN HOLDEN.

The return of Mayor Hall is anxiously awaited by a great number of the employes of the city, and when his honor arrives today he will have several things called to his attention, and it is possible that a special meeting of the council will be called for this evening.

In the police department Chief Adams has prepared his recommendations for positions on the force, and will present them to the mayor at the earliest possible moment. It is understood that Sergeant Steve Armstrong will be reduced to the ranks and given a beat, and another officer promoted to the rank of sergeant. It is also said that there will be three other changes in the department besides appointments to the vacancies which now exist.

But it is in the street department where the friction now exists, and upon the decision of Mayor Hall rests the acceptance of the appointment as street commissioner by Albert W. Gray. It appears that Mr. Gray thinks he should be allowed to select his foreman and the men under him, while Alderman Holden, chairman of the street committee, is of the opinion that the distribution of this pie belongs to him. Chairman Holden insists that W. D. Thomas receive the position and Mr. Gray believes he would rather work with C. T. Richmond as foreman. Thus the matter rests until Mayor Hall decides who is who.

Fire Chief Armbruster will also present his recommendations regarding the membership of the fire department.

Y. M. C. A. NOTES

The Y. M. C. A. baseball team will go to Manitou this afternoon to cross bats with the junior team of that city. Strout and Bernard will throw the slants for the local team and Dye will wear the mask. The game will be called at 1:30 o'clock and a large number of rooters from the association will accompany the team to Manitou.

Dr. Eugene May gave an interesting lecture on "Come Up Smiling" at the Y. M. C. A. auditorium last night under the auspices of the Mothers' auxiliary.

The members of the Boys' department will not hold a separate meeting Sunday afternoon but will attend the men's meeting at 4 o'clock in the auditorium at which [illegible] will speak on "Political Corruption."

The boys outdoor meet which was to have been held this afternoon has been postponed for one week on account of wet grounds.

Members of the Wheel club will ride to North Cheyenne canon and return Monday evening. A start will be made at 7:30 o'clock.

A picnic will be held at Crystal Park Saturday, May 13, by the members of the Boys department.

TAX SCHEDULES ARE SLOW IN COMING IN

"For some unknown reason the citizens are unusually slow in returning their tax schedules," remarked Assessor Strachan yesterday. "Over 3,000 schedules are still out and should be in the hands of the county assessor by May 20. The returns that have been received so far indicate a lesser amount of personal property than any year for some time. Unless the schedules are received soon the assessor will fill them out and the citizens will have to interview the county commissioners for their rebates."

CITY HALL NOTES

The Santa Fe railroad has resumed work upon the Kiowa street undercrossing with a large force of men.

A building permit was issued yesterday by Building Inspector George M. Young to the Rev. J. W. Pinkbiner for the erection of a frame residence of seven rooms and bath at 315 East Platte avenue, to cost $3,500.

Chief Alex Adams and Captain Sam Stewart held a long conference yesterday relative to the adoption of the rock pile system for those convicted of offenses in the police court. Both officers are heartily in favor of the plan and the matter will be taken up with Mayor Hall early next week.

Personal Mention

Miss Charlotte Hemenway and sister left yesterday for California.

William P. Bonbright and son of New York, are guests at the Antlers.

Miss Beulah Frost of Malden, Mass., is visiting Mr. and Mrs. W. W. Cowan.

Guy Glenn, a well known mining man, is spending a few days in Colorado Springs.

Mrs. Clarence Browne left yesterday for Atchison, Kas., where she was called by serious illness in her family.

Miss Fay Tooker, of Phillipsburg, Kas., and Miss Anna Hansen of Denver, are the guests of Mrs. J. Lustig, at 746 North Spruce street.

MERCHANTS OFFER PRIZES TO TIGERS

To stimulate [illegible] the [illegible] merchants [illegible] offered [illegible] prizes [illegible] gold medal [illegible] Spalding [illegible] highest infielding average, $5 in merchandise, Holbrook & Perkins, highest outfielding average, $5 in merchandise, Tamm's Drug store, greatest number of stolen bases, $5 camera, Miller-Butcher Drug company. Merit marks will be given only in championship games.

One Million Dollars

Have Been Spent to Give Liquozone Free to the Sick.

We have bought a 50c bottle of Liquozone—and given it free to each of 1,800,000 sick ones. And we have spent over $1,000,000, in one year, to announce and fulfill this offer. May we buy you a bottle, to show you the wonderful product which warrants an offer like this?

Before we bought the rights to Liquozone, we tested it for two years, through physicians and hospitals in this country and others. We proved it in all kinds of germ diseases in thousands of the most difficult cases obtainable. And we cured with it nearly every disease which was considered incurable.

We knew then that the product was of vital worth to humanity. We knew that everywhere there was sickness which Liquozone alone could cure, and suffering which nothing but Liquozone could stop. We knew that thousands died daily whom Liquozone could save.

But what was the best way to quickly let the sick ones know it? How could we get this help to them at once? How could we best convince them that Liquozone did what medicine never could do?

We decided to buy the first bottle and give it free to every sick one we learned of. We would let the product itself prove its power. So we published this offer again and again in nearly every newspaper in America.

The result is that millions use Liquozone now. Your own neighbors wherever you are, can tell you about it. And half the people one meets in any part of America knows some one whom Liquozone has cured.

What Liquozone Is.

Liquozone is not a medicine. It is not made by compounding acids or drugs, nor is there any alcohol in it. Its virtues are derived solely from gas—largely oxygen gas—by a process requiring immense apparatus and 14 days time. Each cubic inch of Liquozone requires the use of 1,250 cubic inches of gas.

Liquozone is the result of a process which for more than 20 years, has been the constant subject of scientific and chemical research. The main result is to get into a liquid and thus into the blood a powerful yet harmless germicide. Another result is to create a vitalizing tonic with which no other known product can compare.

Kills Inside Germs.

The great value of Liquozone lies in the fact that it does what oxygen does. Oxygen is the vital part of air, the very source of vitality, the most essential element of life. It is the blood food, the nerve food, the scavenger of the blood. It is oxygen that turns the blue blood to red in the lungs, that eliminates the waste tissue and builds up the new. Too little oxygen always causes lack of vitality. An excess of it gives strength to every function of nature.

Oxygen is also a germicide. The reason is that germs are vegetables, and an excess of oxygen—the very life of an animal—is deadly to vegetal matter.

Liquozone acts like oxygen. But it does more than oxygen, because it is stable. It carries its virtues into the blood to go wherever the blood goes. It is a remarkable tonic—the best thing in the world for you. But it is a germicide so certain that we publish on every bottle an offer of $1,000 for a disease germ that it cannot kill.

The discoverer of Liquozone has solved the great problem of killing germs in the body without killing the tissues, too. And there is no other way. Any drug that kills germs is a poison, and it cannot be taken internally. Liquozone is the only way that any man knows to end the cause of any germ disease.

Nine Nations

Now use Liquozone. The product is more widely employed than any medicine ever was, more widely prescribed by the better physicians. And no one can doubt that it is doing more for sick humanity than all the drugs in use combined.

We paid $100,000 for the American rights to Liquozone, and the British rights sold for a [illegible] dollar sum. These are the highest prices ever paid for similar rights on any scientific discovery. We tell you this fact because it illustrates the value of Liquozone. A product whose rights can bring a price like that must have very great merit—must be of very great worth to humanity.

Germ Diseases.

These are the known germ diseases, all due to germs or the poisons which germs create. These are the diseases to which medicine does not apply, for drugs cannot kill inside germs.

All that medicine can do for these troubles is to act as a tonic, aiding nature to overcome the germs. But those results are indirect and uncertain. They depend on the patient's condition. When drugs were prescribed for these troubles nobody knew of germs. Now every good physician knows that they call for a germicide.

Liquozone alone can destroy the cause of these troubles. It goes wherever the blood goes. No germ can escape it and we have found no disease germ which can resist it. Diseases which have resisted medicine for years yield at once to Liquozone, and cures diseases which medicine never cures. In any stage of any disease in this list, the results are so certain that we will gladly send to any patient who asks an absolute guaranty.

Asthma — Hay Fever—Influenza
Abscess—Anaemia — Kidney Diseases
Bronchitis — La Grippe
Blood Poison — Leucorrhea
Bright's Disease — Liver Troubles
Bowel Troubles — Malaria—Neuralgia
Coughs—Colds — Many Heart Troubles
Consumption — Piles—Pneumonia
Colic—Croup — Pleurisy—Quinsy
Constipation — Rheumatism
Catarrh—Cancer — Scrofula—Syphilis
Dysentery—Diarrhea — Skin Diseases
Dandruff—Dropsy — Stomach Troubles
Dyspepsia — Throat Troubles
Eczema—Erysipelas — Tuberculosis
Fevers—Gall Stones — Tumors—Ulcers
Goitre—Gout — Varicocele
Gonorrhea—Gleet — Women's Diseases

All diseases that begin with fever—all inflammation—all catarrh—all contagious diseases—all the results of impure or poisoned blood.

In nervous debility Liquozone acts as a vitalizer, accomplishing what no drugs can do.

First Bottle Free.

If you need Liquozone and have never used it, please send us the coupon below. We will then send you an order on a local druggist for a full size bottle—a 50c bottle—and will pay the druggist ourselves for it. This applies only to those who have never used it.

The acceptance of this offer places you under no obligations. We simply wish to convince you; to let the product itself show you what it can do. Then you can judge by results as to whether you wish to continue.

This offer itself should convince you that Liquozone does as we claim. We would certainly not buy a bottle and give it to you, if there was any doubt of results. You want these results; you want to be well and to keep well. And you be fair enough to yourself to accept our offer today. Let us show you, at our expense, what this wonderful product means to you.

Liquozone costs 50c and $1.

CUT OUT THIS COUPON

for this offer may not appear again. Fill out the blanks and mail it to The Liquozone Company, 458-464 Wabash Ave., Chicago.

My disease is ....

I have never tried Liquozone, but if you will supply me a 50c bottle free I will take it.

....

....

515 Give full address—write plainly

Any physician or hospital not yet using Liquozone will be gladly supplied for a test.

PERSINGER CONCERT A GREAT SUCCESS

The Persinger benefit concert given at the home of Mr. and Mrs. W. W. Price on South Nevada avenue last evening proved a magnet for an audience whose numbers and warmth showed the interest felt in the career of the young violinist belonging to Colorado Springs who appeared for the last time before returning to his studies in Europe with the world famed Ysaye.

The unusually good program tested the capabilities of both Mr. Persinger and Mr. Tisdale, proving the artists worthy of recognition.

The rendering of the famous Bach air and the Beethoven Romance in F major by Mr. Persinger at once won him the favor of his audience. He proved the former with the breadth and authority of a mature virtuoso; but it was in the Brahms second Hungarian Dance that he exhibited his fine musical temperament in striking contrast, entering into it with all the fire and passion of the true Hungarian. If any number more than another touched a responsive chord in the hearts of his listeners it was the trying, soul-stirring Dvorak Humoreske.

The brilliant Wieniawski Mazurka in G major was a fitting finale giving the young violinist opportunity to demonstrate his mastery of extreme technical difficulties.

Vigorous applause won an encore, a dainty serenade by Drdla and a Gavotte from Mignon.

Most ably was Mr. Persinger supported by W. Gray Tisdale, who distinguished himself as a musician of rare versatility, appearing as pianist, singer and accompanist. His playing is notable for a clear, bell-like tone, a firm grasp of chords, clean arpeggios and intelligent phrasing. He was at his best in the Reinecke ballad giving it a most lucid rendering. In response to a hearty encore he played the well known Liszt Liebestraum No. 3, and played it well.

CALIFORNIA RATES

San Francisco or Los Angeles via Rio Grande, $45.00. On sale May 2, 3, 4, 11, 13, 14, 30 and 31, June 1 and 2. Ninety-day limit. Liberal stop-overs. Ticket office, 16 North Tejon street.

GAMES IN STRANG LEAGUE FOR TODAY

Following are the Strang league games scheduled for today:

Interscholastic league: Lowells vs. F. V. A. Prestons vs. Garfields.

First division juvenile league: Manitou vs. West Side Stars vs. Bancrofts.

Second division juvenile league: Columbia vs. Millstreet. Henry vs. Steele.

Brown's Bronchial Troches — Coughs Colds

An invaluable aid to Speakers and Singers.

ELKS

We have the best line of white kick parts in town.

$1.25 and $1.50

All sizes.

Robbins

MAYOR FOR WHOM A WHOLE CITY PRAYED IS COMING HERE

Mayor John Weaver of Philadelphia, who is the principal in one of the greatest political scandals ever known in this country, is scheduled to arrive in Colorado Springs with a party of friends today or tomorrow. The members of the party will probably remain here until Tuesday morning, going from this city to Denver.

It is said that Mayor Weaver wearied by the attacks of the church element and a number of newspapers of Quakertown, has decided to come into the west to secure some quiet.

Mayor Weaver's name is connected with the gigantic steal said to have been perpetrated in the building of the costly new city hall of Philadelphia.

He held a unique position before the world a week or two ago when the news was sent broadcast that on the following Sunday the whole city of Philadelphia would pray for its mayor. On the Sunday in question, prayers were offered all over the city asking for the reformation of the mayor.

DR. WILCOX DISCUSSES NEW METHODIST DIVORCE LAWS

Ministers of the Methodist Episcopal churches in Colorado Springs and a large number of people who either have been married or intend to be some day are watching with a deep interest the result of the action of the semi-annual conference of the bishops of the M. E. church in passing stringent regulations in regard to marriage and divorce at Louisville, Ky., last Tuesday.

The resolution which was given the force of law at Tuesday's conference provides that no divorce except for adultery shall be recognized by the church as lawful and that no minister shall solemnize a marriage where there is a divorced wife or husband living. Exception is made however, in the cases of innocent parties to a divorce for adultery and of divorced persons seeking to be reunited in marriage.

In discussing the new law of the church last night the Rev. C. B. Wilcox, pastor of the First Methodist church, said that this rule was not a new one in the Methodist Episcopal church that it had been in the discipline for a number of years but had not been strictly lived up to by ministers and that the action of the bishops in giving it the force of law was for the purpose of making it effective. He added that a minister of the M. E. church who broke the law would be liable to trial before a conference of bishops. Dr. Wilcox said that the law was passed because of the growing laxity of the laws of the United States in regard to divorce and marriage.

While laws similar to the one passed Tuesday by the bishops of the M. E. church may be found among the laws of nearly every church of Christian faith they are generally disregarded by ministers and this action of the Methodist church promises to be the beginning of a wide-spread reform which in time may make it impossible for divorced persons to remarry except where the divorce is granted on an adultery charge.

MANITOU CLOSELY WATCHING HYDRO-ELECTRIC COMPANY

"The town of Manitou will spend money, hire the best attorneys in the state and appeal to the courts if necessary to protect her rights," said one of the town officials last evening in an interview. "We receive our domestic water from the north and south forks of French creek and we have the best water in the world. We do not propose to donate it to the Pike's Peak Hydro-Electric company or to any other corporation if we can help it."

The remark was brought out by a question regarding the action taken by the council at a recent meeting of the town board. It appears that the town owns a reservoir on French creek, which is a tributary of Ruxton creek. It has prior water rights to anyone in that section but recently representatives of the Pike's Peak Hydro-Electric company purchased a 40-acre tract on North French creek above the intake of the Manitou water system. The town fathers believe that the electric company intends to construct a dam on the property just purchased and divert the water which is now flowing into the town's reservoir. As the reservoir holds only sufficient water for one day's supply it is feared that the construction of a dam above the town's intake would result in a shortage of water or at best would allow the town only such water as the company saw fit to allow to flow down the creek, giving the town dead reservoir water.

It is also said that the electric company plans to dam Fountain creek near Cascade, and carry the water over by ditch to the reservoir which it will build on French creek, in order to give greater pressure at the company's power station above Manitou. If this is permitted the entire water supply which now comes down through Ute pass would be taken and Rainbow falls would be completely destroyed.

Buy Millinery Saturday

Four big snaps in Dress Hats, worth twice the money—

$3.50, $5.00, $7.50 and $10.00.

Three big snaps in Street Hats, worth twice the money—

89c, 98c and $1.48

PELTA'S

Underbuyers and Undersellers.

SHAKE INTO YOUR SHOES

Allen's Foot-ease, a powder. It cures painful, smarting, nervous feet and ingrowing nails, and instantly takes the sting out of corns and bunions. It's the greatest comfort discovery of the age. Allen's Foot-Ease makes tight or new shoes feel easy. It is a certain cure for sweating, callous and hot, tired, aching feet. Try it today. Sold by all druggists and shoe stores. By mail for 25c, in stamps. Don't accept any substitute. Trial package FREE. Address Allen S. Olmsted, Le Roy, N. Y.

A FACTORY of POISONS

The body is a factory of poisons. If these poisons which are constantly being produced in the body as the result of overfeeding or indigestible food retained in the stomach beyond the normal time are not daily removed by the natural outlets of the body, chronic dyspepsia, with its myriad distressing symptoms, is sure to follow.

DR. PRICE'S WHEAT FLAKE CELERY FOOD

is prepared so as to render it not only nourishing but easy of digestion and relaxing to the bowels, preventing all forms of stomach and intestinal disturbances.

Palatable—Nutritious—Easy of Digestion and Ready to Eat

My signature on every package. Dr. V. C. Price

Dr. Price, the creator of Dr. Price's Cream Baking Powder and Delicious Flavoring Extracts.

A cook book containing 75 excellent receipts for using the Food mailed free to any address.

Made by PRICE CEREAL FOOD COMPANY, Chicago, Ill.

SPRING CRETONNES in the NEWEST DESIGNS and LATEST COLOURINGS

KINGSLEY BALLOU, 110 North Tejon St.

LOST! All Profit ...on...

Surreys, Phaetons and Runabouts.

See our stock at once. Will make you Factory Prices. CLOSING OUT!

F. W. Davis Carriage Co.

NEWSPAPERARCHIVE®

[illegible] SPRINGS GAZETTE

THE OLDEST DAILY REPUBLICAN NEWSPAPER IN COLORADO.

PUBLISHED EVERY DAY IN THE YEAR AT THE GAZETTE BUILDING BY THE

Colorado Springs Gazette Company

CLARENCE P. DODGE, Editor and Publisher.

TELEPHONE CALLS
- Editorial Rooms . . . Main 816
- Business Office . . . Main 83
- Colorado City Office . . . West 46
- Cripple Creek Office . . . 214-A

TERMS OF SUBSCRIPTION.

ONE MONTH	60c
ONE YEAR	7 00
ONE YEAR—SUNDAY	\$2 60
ONE YEAR—WEEKLY	\$1 00

The Gazette receives the full report of the Associated Press every day of the week over its special wire into the Gazette Building.

WE CHORTLE.

ONCE more we chortle gleefully over the discomfiture of the self-righteous Chicago newspapers which worked their editorial writers and special correspondents overtime last summer in an effort to show that Colorado was the sinkhole of strike iniquity

The Cripple Creek strike was bad enough but with the sole exception of the dynamiting of a depot platform it produced no outrages that can be mentioned in the same breath with hundreds that have since occurred in Chicago No funerals were mobbed in Cripple Creek, no hearses were smashed to pieces and their coffins tumbled out into the street None of the strikers threw acid on dray horses simply because they didn t like the men who drove the horses

But all these things and a good many more have occurred in the highly civilized town by the lake During the packers' strike in Chicago the strikers mobbed women, pelted them with rocks and beat them with clubs Now the whole city is having a merry time Every day a half-dozen or so people are shot, some of them because their presence on earth is distasteful to the liberty-loving Chicagoans who do the shooting; others because they just happen to get in the way of stray bullets. Citizens who are old fashioned enough to believe that the streets belong to the public are cured of their delusion soon after venturing out, for those who escape being shot are usually subjected to the inconvenience of having rocks bounced off their heads. An Indiana [illegible] preacher who wandered into the battle-ground known as State street was slugged and beaten until he looked like an underdone Hamburger steak.

Of course all this is shocking. It is especially shocking to us barbarians out here in the wilds of Colorado who have been told by the enlightened Chicago papers that we are rude and uncouth, that we are incapable of governing ourselves, that we have no respect for our laws and could not enforce them if we desired to do so. We have been [illegible] told by the Chicago press to look toward the stockyards for sweetness and light. In common with the rest of the country we have been advised to watch the astonishing rate at which Chicago is absorbing culture through the pores, and to attempt to do likewise. We have come to regard Chicago as only a few laps behind Bawston, but—

Chicago has fallen—fallen from her high estate The strikers and strike-breakers own the town, the thug is crowned king; the bludgeon is his scepter and the people are hustling to carry his train and keep from being stepped on. And meanwhile the Chicago papers are turning their introspective eyes on their own luckless town and discovering that there are quite a few things in heaven and earth not dreamt of in the philosophy they have been teaching Colorado

It may be uncharitable, but just the same it is too good a chance to let pass, so the "lawless" and "mob-ridden" denizens of Colorado will continue to chortle and chuckle over the latest manifestation of barbarism in Chicago.

A TOURIST WHO WANTS SIDEWALKS.

WE WISH the man who wrote the following letter would take the trouble to look over the old files of The Gazette and find out for himself how long ago we decided that it would "be advisable to commence boosting by putting down cement sidewalks"

"To the Editor of The Gazette

"I see you suggest a booster club for this city Would it not be advisable to commence boosting by putting down cement sidewalks? Tourists who are the mainstay of this city do not understand why a city of this size should be without walks when they can be built for so little cost. Sloppy and dusty walks are not valuable assets for any city The best boost Colorado Springs can have is to build at least twenty-five miles of cement or stone sidewalks during this season

Colorado Springs May 5 A TOURIST

Our correspondent is wrong about the "booster" club. We have not suggested it; on the contrary we have expressed the opinion that one would be wholly unnecessary and perhaps detrimental Colorado Springs already has several good "boosting" organizations and it would be better to concentrate effort on them, particularly on the Chamber of Commerce, rather than to divide forces by starting another with the same objects

But the sidewalk question is another matter We have been, we still are, and we shall continue "boosting for more and better walks It is the greatest need of Colorado Springs today. And we hope that when our correspondent again visits this city next year he will find many more miles of paved walks than now exist. If he doesn't it will not be the fault of The Gazette.

A JEWISH ANNIVERSARY.

WHATEVER may be the reasons for the remarkable success of the Jewish people in this country, it is an undeniable fact that they have made greater material advances than any other race The present Jewish immigrants, or the forbears of those who are native born, as a rule came to this country in very humble circumstances and though they make up a very small proportion of the total population they have, as a race, been wonderfully successful

The Hebrews of New York are now about to celebrate the two hundred and fiftieth anniversary of the arrival of the first of their people in the metropolis It is recorded that twenty-three Jews the pioneers of their race in the new world, came to New York two and a half centuries ago, and that some of them were so poor that their baggage was sold at auction to pay the cost of the voyage They were persecuted from the beginning and compelled to live apart from the rest of the inhabitants forbidden to carry on their worship in public and to buy land or sell goods at retail. During the first year they were denied a place in which to bury their dead

Conditions have changed since then. According to a lengthy and carefully prepared article in the New York Tribune there are [illegible] our Jews in the city of twenty-eight times the number now in Jerusalem There are only 100,000 fewer Jews in New York than in all Asia and Africa combined One person out of every four in Manhattan and the Bronx, and one out of every six in the entire city, is a Jew New York contains one half the Hebrew population of the United States and the number is increasing at a prodigious rate In the last twenty years 694 172 Jewish immigrants landed at Ellis Island and 504 181 of them remained in the metropolis This is in the proportion of about five out of every seven

The immigration to this country of Jews from Eastern Europe particularly from the southern part of Russia is rapidly growing larger, and one of the serious problems before the immigration authorities is to prevent them from huddling together in the large cities, chiefly in New York. Efforts have been made to persuade them to go to the agricultural districts, but the Jews are by instinct a commercial people and no inducements will get them to the country in any considerable numbers And when their success in business pursuits is considered it is not at all surprising that they should be unwilling to learn trades or engage in agriculture

Former Ambassador Porter says he is "glad to return to a country where it is a disgrace to be idle" This sounds well but just the same it isn t so much the fear of being disgraced that keeps people from being idle as it is the fear of being hungry

"Adam could not become a millionaire says Dr Washington Gladden Of course not There were no freight rebates in Adam s day no stock market to manipulate, and no promoters to organize trusts

It seems that the papers were a little premature in estimating the cost of Mr Hyde s French dinner at \$100,000 It has cost millions already, and the fun has only just begun.

Rather strange that the big New York papers haven t recalled their war correspondents from Manchuria and sent them to Chicago where they can see some real fighting

Perhaps the reason the married men on the Nan Patterson jury voted for the woman's acquittal was that she refused to talk.

Perhaps the fact that Miss Wood spells her first name "Mae" has something to do with it

The Shah of Persia is going to visit the Czar Now watch England throw a fit.

Open Parliament

"SOCIAL CLUBS" AND THE Y. M. C. A.

To the Editor of the Gazette

Recent events in connection with the so-called "social clubs" have made it perfectly plain that in Colorado Springs the descent of young manhood to a life of gaming, of dissipation, of vice is quite as easy as in many cities of not so fair fame. At every hand seductive influences have been at work, not only to bemire the wayfarer among us, but also to degrade those whom we have been expecting soon to become the protectors of our firesides and the dependence of the state

The long-time paralyzed arm of the law at last electrified into action has chastised some of the ruthless offenders and is shaking its mailed hand threateningly in the face of others. Thank God for this May the good work go on!

It is not sufficient, however by legal enactment and process, to bar for young men of alert mind and instinct with animal life the gateways through which they may easily sidestep into an abyss of physical and moral wreckage If they are not jelly fish they will have a measurable exercise for body and mind The best safeguard is to train the young man so that he will have no eye for disastrous by-paths in the ascent of character's hill Curb animalism by judicious exercise and a regard for the laws of health Prevent the debasing of the mind by occupying it with that which elevates Let constant good fellowship create distaste for companions of the viler sort Provide real recreations that there may be no resort to diversions with a sting Let contact with exemplary living and a sense of responsibility to high heaven wholesomely influence character

It is this work of forestalling evil by good which our Young Men's Christian association is attempting and doing—in its physical training and exercise in its courses of scientific and other instruction, in the comforts of its dormitories and living rooms and the atmosphere that pervades them in its sympathy and assistance where they can be bestowed worthily in its words of counsel and of persuasion to the better life—that should effectually appeal to all of our citizens for their ungrudging support It is not a broad view that regards substantial assistance in financing such an institution as the province of a few No one in Colorado Springs of patriotic spirit should be content without some generous part in the beneficent work for young men—our own and the many constantly coming to us from abroad—which centers in the commodious building at the corner of Bijou street and Nevada avenue A little thoughtful consideration of its claims can hardly fail to prompt such a response to the solicitation now being made for funds as will place in the hands of the directors the remaining \$5,000 of the \$12,000 of immediate importance to the prosecution without embarrassment of their philanthropic work CHAS P BENNETT

May 5

Press Opinions.

EXPLANATION DOES NOT EXPLAIN

A champion of the laundries has risen to explain that it is not the laundry machinery that wears out collars but the wearers beards How about women s collars?—Philadelphia Inquirer.

✦ ✦ ✦

AMERICANS EAST AND WEST.

The government has imported 100 Igorrotes for the Lewis and Clark exposition These people who feast on dogs and object to clothing may be shown as specimens of the far eastern type of American citizens, for the benefit of far western American citizens —Philadelphia Inquirer.

✦ ✦ ✦

WOULD FIND TROUBLES AT HOME

There are people in Colorado who would be very glad to have General Sherman M Bell accept the offer which he is said to have received of the command of the Venezuelan army nor need he worry unduly over the possible prospect in such a case of having to fight the United States But if he departs for the field of duty with the intention of making men of those greasers as he elegantly puts it he will have little time for doing business in trouble outside The Venezuelans it is safe to say will not obey orders from anyone who calls them "greasers"—Providence Journal

✦ ✦ ✦

BRYAN ON TOP A SOUTHERN CONFESSION

[illegible] There is [illegible] question of [illegible] in the last election. They are in [illegible] has lost the right to dictate or even to give advice [illegible] the party councils The Bryan form of Democracy is triumphant We must recognize that in the conduct of the Democratic party, the Bryan element is on top and the policies favored by that element are those which are likely to be shaped up into Democratic party principles in the next campaign.—Mobile Register

Guarding the Gold

ELABORATE PROTECTION OF THE TREASURY VAULTS. FAITHFUL WATCHMEN BETTER THAN TIMELOCKS.

DESPITE all the electrical devices, warnings combinations, timelocks and other protection surrounding the millions of dollars of the United States in the big vaults of the treasury, expert cracksmen and safe men would have an easy [illegible] but for the [illegible] who guard the immense treasure through the long hours of the night. In the daytime the watchfulness is exercised by regular clerks of the big financial establishment that Uncle Sam supervises

The treasury watch force consists of seventy-one men, including two lieutenants. Captain H. A. Cobaugh the captain of the force makes a total of [illegible]. The force is divided into two shifts. The first relief from 8 o'clock [illegible] until 4 o'clock in the afternoon consists of just fifteen men [illegible]. The duties of the [illegible] chiefly as doorkeepers [illegible] responsibility [illegible] \$1,175,500,000 [illegible] United States [illegible] that are in deposit in the vaults. At all of the doors and entrances they are stationed, to keep watch [illegible] hundreds of visitors [illegible] keep out peddlers, sharpers [illegible]. The rules of the treasury [illegible] ticket selling and every form of canvassing [illegible] that will take up the time [illegible]

Has Not Haunted Cobaugh

At 4 o'clock in the afternoon half an hour before the busy thousands leave their desks for the [illegible] the other [illegible] comes on duty [illegible] until [illegible] This [illegible] thirty-two men including [illegible] lieutenant. The [illegible] night relief consists of exactly the same number of men headed by a lieutenant while at any hour of the night Captain Cobaugh is liable to drop in to ascertain how things are going and to receive reports Shortly after 4 30 o'clock every door in the big department is closed except the main one, fronting on Fifteenth street The doors are fastened with the immense locks that have been upon them for so many years and between these doors and the outside is a heavy iron grating that is securely locked There is not much attempt made to fasten the windows as there would be some difficulty in getting to them, except by climbing over the iron fences surrounding the treasury grounds Such a performance would attract attention in the streets

With all the doors closed except one doorkeepers are not needed and the entire force of each relief with the exception of a reserve of four or five men on duty near the main door, is stationed in the north part of the building, where all the money vaults are situated. Armed with the latest pattern 38-caliber army pistol, and within quick reach of Krag-Jorgensen rifles the watch for ever millions keeps silent vigil There is no chance to go to sleep as each watchman must signal his presence at his post every fifteen minutes during the night and the lieutenant on duty keeps a record of these signals If a man should go as long as five minutes beyond the time for turning in his signal some of the reserve men would start at once for his post and quickly make an investigation. It is seldom that this occurs Years ago the missing signal did not come over the electric wires to the lieutenant from a certain spot. He [illegible] investigate. He man was missing from the post A quick search revealed him stretched out in the dark recesses of a big underground corridor stone dead His army pistol lay near him and half his head was blown off He had committed suicide He left a note on a piece of brown wrapping paper in which he said that he was sorry the affair of the watch had not come [illegible] he wanted [illegible] He had fancied that [illegible] him but his [illegible] was not correct Large rats were running over the dead watchman who said in his note that he would haunt the captain of the watch the rest of his life So far Captain Cobaugh has not been [illegible] by any apparition resembling the watchman

Electric Alarm System.

[illegible] the several hundred clerks and responsible officials connected with the [illegible] of Treasurer Roberts leave their posts at 4 30 o'clock they report to the captain of the watch that [illegible] the vaults, [illegible] in number have been securely locked and that the responsibility [illegible] with him [illegible] the next morning [illegible] o'clock The last thing these employes do is to set the timelocks which prevent any human being getting into the vaults until the hour fixed for opening next morning Treasurer Roberts himself the man who is responsible for the millions of securities and money could not get in As a further precaution what is called the electric protection is set upon each door This is nothing but a wooden door that is attached to the entrance of every vault It is so full of electrical devices that a single touch upon it will set the automatic burglar alarm to ringing in the registers at the main door and in the office of the company furnishing the system The whole device is so sensitive that in the dead of the night there is likely to be an alarm when no one has touched a part of the machinery One night not long ago there were three alarms all of which were promptly investigated but no one could be found who had set the wires to buzzing their messages of warning The doors of the vaults are not the only parts that are filled with these delicate but wonderfully sensitive electric wires The insides of the vaults are covered and a touch anywhere would tell just what part of a vault was being handled The officials cannot explain the false alarms It is believed that mice or roaches on the heavy jar of a watchman's step starts the alarm The alarm gives the location so that no time is lost in getting to the place The watchman situated near the spot knows [illegible] thing of what has happened. He has seen nothing, heard nothing to start the ringing of the alarm in the center of the floor above

Expert Cracks a Safe

But even with all this protection the opinion is strong that an expert would know how to dispose of the electric wires and get into most of the vaults in quick time but for the watchmen The majority of the vaults are old affairs having been put in when the north part of the building was completed in 1869 It is stated that when J. N. Huston was treasurer from May 1889 to April 1891 he grew nervous about the vaults and sent for a vault expert This man looked at the masses of iron, with their locks cranks and different safety appliances and remarked that he could go into one of them in fifteen minutes. He asked the treasurer to select a safe and he would make his word good In fourteen minutes from the time he took the first vault in hand he was inside the safe This was not very reassuring to the treasurer but he doubled the watch force in that part of the building and put up such a doleful plea to congress as to induce that body to make a good appropriation for further protection

In the last few years some new vaults modern in every way have been installed in the treasury, but Uncle Sam never puts his faith in the statement of any vault manufacturer that he has a sure thing These modern vaults are surrounded through the night by faithful watchmen and in the day are looked after by honest and honored employes The latest of the safes are in the cash room where much money is paid out in the daily transaction of business with the departments of the government and the banks of Washington

No watchman has ever proven unfaithful to his trust Nearly all of them are veterans of the civil war, and could not be induced, for the millions of gold and silver in the treasury, to form a plot with a cracksman for the robbery of the government That would be the easiest way for a robber with a gigantic nerve to carry out any plans in that direction Aided by a dishonest watchman, and disguised as a watchman himself he would stand a slim chance of getting into a vault without detection but he would take the risks of the electric alarms and other signals set for the detection of just such attempts He would have to do his work too between the changes in the reliefs The man who could succeed, though would be richly repaid for the chances he had taken. In vault 8 for instance he would find \$250,650,000 in gold certificates, all in large denominations and easily handled The silver and gold vaults contain millions too, but it would be almost impossible to get away with any considerable amount of the silver because of its weight

One Vault Robbery

About eight years ago a negro laborer employed in the treasury stole \$400 of silver dollars but he was quickly detected. It was just at the time when the outgoing treasurer was turning over to Treasurer Roberts the funds of the treasury Mr. Roberts could not afford to accept the statements rendered that there was just so much money on hand Before he would give a receipt to Treasurer Morgan who was retiring he must have the amount verified Consequently many people were employed in counting the money The negro laborer was engaged in hauling bags of silver dollars containing \$1,000 each from one vault to another While packing them away he managed to cut holes in the bags and replace the dollars taken out with lead As each bag of silver ought to weigh just so much and the lead did not correctly represent the discrepancy the robbery was quickly detected when a broken bag was noticed and weighed

The same count of the money in the treasury must be made in three months from now when Treasurer Roberts goes out of office and his successor, Mr Treat comes in The bond of the treasurer of the United States is \$400,000, larger by thousands of dollars than any other public official, and he is responsible for every dollar under him. Mr Treat will demand a count, and it will be made taking the time of fifty or a hundred government clerks for many weeks all at the expense of the government.—Washington Star.

[illegible]

TODAY till noon if you cut out this coupon Extra values in Men s Suits, Rain Coats and Trousers.

Robbins.

For Over Fifty Years

An Old and Well-tried Remedy

MRS WINSLOW S SOOTHING SYRUP has been used for over 60 years by millions of mothers for their children while teething with perfect success It soothes the child softens the gums, allays all pain, cures wind colic, and is the best remedy for diarrhoea Sold by druggists in every part of the world. Be sure and ask for Mrs Winslow's Soothing Syrup AND TAKE NO OTHER KIND

INSOMNIA

"I have been using Cascarets for Insomnia with which I [illegible] for over twenty years, and I can say that Cascarets have given me more relief than any other remedy I have ever tried I shall certainly recommend them to my friends as being all they are represented" Thos Gillard Elgin, Ill.

Best For The Bowels

Cascarets CANDY CATHARTIC

THEY WORK WHILE YOU SLEEP

Pleasant Palatable Potent Taste Good. Do Good, Never Sicken Weaken or Gripe. 10c 25c 50c Never sold in bulk The genuine tablet stamped C C C. Guaranteed to cure or your money back. Sterling Remedy Co., Chicago or N Y. 597

ANNUAL SALE, TEN MILLION BOXES

[illegible] AP [illegible] C

and best. The Welsbach

THE GAS CO.

MELLIN'S [illegible] Baby FOOD

"I give him his Mellin's Food and he sleeps till morning How many mothers can say this of their babies? If your baby does not sleep well it may be that he is not properly fed. A poorly nourished baby is a poor sleeper Mellin s Food babies are good sleepers Our book the "Care & Feeding of Infants," free of charge

Mellin's Food is the ONLY infants' food which received the Grand Prize, the highest award of the Louisiana Purchase Exposition, St. Louis 1904 High[illegible] a gold medal

MELLIN'S FOOD CO., BOSTON, MASS.

Dr. [illegible] Clinton A. Downs DENTIST

AMALGAM FILLINGS	\$1 00
GOLD	\$2 00
CLEANING	\$1 00
EXTRACTING	50c
CROWN [illegible] WORK	\$5 00
BEST PLATE MADE	\$7 50

[illegible] BEST OF SERVICE [illegible]

THE EMPIRE

MODERN VAUDEVILLE

Prices 10c and 20c.

Performances 3:00, 7:30, 9:15 P. M.

What does the Breakfast-Bell mean in your household—

Light, wholesome Biscuits made with

Dr. PRICE'S Baking Powder?

or unwholesome food made with an alum baking powder?

It is worth your while to inquire.

Furniture That Furnishes

beautifies and decorates your rooms, of graceful and artistic design and at the same time comfortable durable and lasting such is the kind that Fairleys keep and just now have a very select line elegantly finished and upholstered

Fairley Bros. & Fairley, 23 S. Tejon St.

Juggling With Dynamite

Is no more dangerous than to neglect kidney disorders Foley s Kidney Cure corrects irregularities and has cured in any severe cases after other treatment has failed It builds up the worn out tissues and restores health and vigor I was troubled with kidney complaint for about two years " writes A H Davis of Mt Sterling Iowa but two bottles of Foley s Kidney Cure effected a permanent cure" Sold by Hefley-Arcularius Drug Co.

IN A HURRY?

TAKE RIO GRANDE NO. 8 TO DENVER, LEAVES 9 07 A. M.; ARRIVES 11 55 A M

OTHER FAST TRAINS ?

SAVANNAH, GA.

and Return \$48.[illegible]

VIA UNION PACIFIC OVERLAND

May 12, 13 and 14 Limit May 26

Extension by deposit to June [illegible]

Leave Denver [illegible] p m Arrive Savannah [illegible] a m third [illegible]

Another fast train leaves Denver [illegible] p m

[illegible] FERGUSON GENERAL AGENT

Ticket Office 941 17th St,

DENVER, COLO

NEWSPAPERARCHIVE®
NEWSPAPERARCHIVE®

THE honesty road has no side steps, and once set out on it, a man's got to keep going straight ahead for his own sake. The tailors who make our Stein-Bloch Smart Clothes hit the trail fifty years ago, and you can see their tracks always pointing one way if you look back. Woolens are going up. There's a lot of flimsy stuff being heaped on counters every day, but our Stein-Bloch clothes ring clear to all tapping. The wool's wool—wool tested.

Holbrook & Perkins.

ROOSEVELT GETS HANDSOME SOUVENIR OF HUNTING TRIP

C. E. Emery, photographer, yesterday mailed to President Theodore Roosevelt a souvenir kodak picture book of the hunting trip which the president will finish today in the wilds of Garfield county.

The book is bound with handsome [illegible] cover and contains eighty-four different kodak photos of the president and other members of the hunting party, together with many excellent views of Camp Roosevelt, the dogs, bears and bobcats after being treed by the hounds, and several of the best kills which the president made. One of the best pictures shows the camp cook serving the president with a big bear steak while the latter sits in the mess tent at the end of a long board table, along the sides of which are seated the other members of the hunting party.

The pictures contained in the book were all taken by P. B. Stewart of this city, who is now with the president and who was in Camp Roosevelt during the first two weeks of the hunt.

FIFTEEN LUCKLESS TYROS TO RIDE THE SIGMA CHI GOAT

Chapter at Colorado College Will Be Instituted Today With Elaborate Ceremonies—Banquet Tonight at Antlers Hotel.

Fifteen students of Colorado college will today be initiated into the Sigma Chi fraternity, a charter of which was recently granted to Colorado college. Arrangements for the institution of the chapter have been completed by R. L. Holland, who was a member of the fraternity at Wesleyan university of Delaware, Ohio, and who has been the most energetic worker in securing the chapter for Colorado college.

At 11:30 o'clock this morning a special car will bring 50 members of the Denver Alumni association of the Sigma Chi fraternity, together with Judge Howard Ferris of Cincinnati and Mr. Miller of Chicago, editor of the Sigma Chi Quarterly, and several officers of the grand council to the city. They will be met at the depot by local members of the alumni chapters. P. of H. [illegible], Judge C. E. Brady, Charles I. Davis, Dr. J. W. Work, P. D. Ewing, A. W. Gray, P. A. Holland, R. H. Holland and F. D. Wetmore. Luncheon will be taken at the Antlers hotel at [illegible] o'clock.

[illegible] the initiatory ceremonies [illegible] meanwhile the fifteen college students are awaiting [illegible] trembling the afternoon which holds [illegible] ordeals [illegible] and makes them members of a national college fraternity. The session will begin at 3 o'clock at the Antlers hotel and will end at 5:30 o'clock. J. W. Cary, president of the Denver Alumni association, will conduct the initiatory exercises. After the initiation the members of the new chapter will meet to effect a permanent organization. Loring C. Lennox is president of the temporary organization, Bert Wasley vice president and Carl A. Hedblom secretary.

At 7 o'clock the members of the Colorado college chapter, together with those of the Alumni associations will gather at the Antlers Hotel for a banquet. R. L. Holland of this city will act as toastmaster, the program of toasts being as follows:

"Costui Que Trust," Mr. Cuthbert, of Denver.

"Sig Pilgrimage," Judge Wright of Kansas City.

"The Old Guard," Judge Howard Ferris of Cincinnati.

"Our Fraternity," Mr. Wright of Chicago, a member of the supreme council of the fraternity.

"What the Fraternity Can Do for Colorado College," President Wm. F. Slocum.

"[illegible] Newly Initiated," Tom Hunter.

Besides this program, if toasts, songs [illegible] be in order during the evening.

The program will be [illegible] tomorrow morning with a trolley ride through the [illegible] in a special car [illegible] at Cheyenne canon, where the party will take lunch. Afterwards they will visit the Seven Falls and will ride up North Cheyenne canon on burros.

PRESIDENT HERE FIVE MINUTES

TRAIN ARRIVES AT 3:02 MONDAY AFTERNOON AND LEAVES AT 3:07—OFFICIAL SCHEDULE

Rio Grande officials here have received the official schedule for the trip between Glenwood Springs and Denver. The special will leave Glenwood Springs at 5 o'clock Monday morning, reaching Colorado Springs at 3:02 o'clock in the afternoon and departing at 3:07 o'clock, five minutes later. A pilot train will precede the president's special by ten minutes all the way from Glenwood Springs to Denver, arriving here at 2:52 o'clock in the afternoon and departing five minutes before the arrival of the special.

Next Monday will probably be the last time for two or three years that the people of this city will have an opportunity of seeing the nation's chief executive, and it is probable that a large crowd will again assemble to greet him.

MISS A. HERON PASSES AWAY IN LOS ANGELES

Announcement of the death of Miss Addie Heron in Los Angeles [illegible] yesterday morning was received in this city yesterday in a telegram from Paul F. De La Vergne to Major Otis Remick. Death was caused by quick consumption contracted a few months ago. Miss Heron was well known in this city, where a large circle of friends will be grieved to learn of her death. She is survived by a mother, widow of the late Edward Heron, who was a prominent member of Colorado Springs post No. 22, G. A. R., and three brothers, Edward, Frank and Charles Heron, formerly residents of this city, but now of Los Angeles.

COBURN LIBRARY GETS VALUABLE SET OF BOOKS

Mr. J. T. Anderson yesterday sent to the Coburn library at Colorado college ten large volumes of the imperial edition of the "Marvels in Art of the Fin de Siecle." They are handsomely bound in gilded Russia leather and contain reproductions in color of the productions of the masters of the last part of the last century. The entire edition consists of 250 sets and the set given is No. 60.

W. POPEJOY PAID $40,000 IN 1896 BY W. S. STRATTON

Plaintiff in Suit Involving Millions of Dollars Given Until May 16 to File Bond for Costs as Well as Amended Complaint.

The fact that the late W. S. Stratton paid Leslie W. Popejoy the sum of $40,000 in 1896 in full settlement of all claims which the latter might have under any alleged grub stake agreement is referred to in an affidavit filed in the district court yesterday in the case of Leslie W. Popejoy vs. Tyson S. Dines et al., administrators of the Stratton estate. The action is brought for a one-half interest in the entire property of the Stratton estate under the alleged grub-stake agreement.

The first action was instituted in [illegible] but was dismissed when called up for trial. The second action was filed in 1896 and that was settled by Mr. Stratton paying the demand above stated, $40,000 in cash.

After the death of Mr. Stratton Popejoy again filed suit and based the action upon the alleged grub-stake agreement, the action being brought in the probate court. It was carried to the district court, where it was called up yesterday upon a motion that the plaintiff have further time in which to file an amended complaint and upon arguments regarding a bond for costs.

The matter was called up before Judge L. W. Cunningham, who ordered that the plaintiff be allowed until May 16 in which to file an amended complaint and to file a bond for costs, and unless the bond for costs be filed by that date the action to stand dismissed from the court.

$1 PER MONTH.

We call for, sponge, press and deliver one suit each week. Pantatorium, 17 E. Bijou. Phone 523.

TUTT BUILDS A COSTLY CLUB HOUSE AT AVALON, CAL.

Will Be Erected in Memory of His Daughter, Sophia. Mr. Tutt Had Uncanny Experience With "Wind" Sharks While He Was Out Fishing.

Word has been received here that C. Tutt, of the United States Reduction and Refining company of this city, who is spending a vacation with Mrs. Tutt on the coast at Avalon, California, has begun the erection there of a costly club house, which he will dedicate to the Sophia Boatmen's club of that place, in memory of his daughter, who died there a few years ago.

The building will be in the bungalow style, 18x45 feet, two stories high, the lower story to contain a workshop and the upper one to comprise reception, smoking and billiard rooms, with a 10-foot piazza in front.

To show their appreciation of the gift the boatmen last week gave a picnic and barbecue dinner at Camp Whittier in honor of Mr. and Mrs. Tutt, at which nearly the entire village of Avalon was present.

That Mr. and Mrs. Tutt are enjoying their visit there is no doubt, judging from the following account in a California paper under date of April 29 of a fishing expedition made by Mr. Tutt and a friend:

A number of sharks that caused a quiver were caught by C. L. Tutt and a friend near Buttonshell Beach Wednesday. They were of the leopard variety, and when thrown into the bottom of the boat looked as innocent as most sharks do.

The fish began to flounder and as they disturbed each other they began to swell up. It wasn't any ordinary blowing up, but they continued to increase in size until they each appeared like a big bass drum with a fish's head and tail attached to opposite extremities. Mr. Tutt watched the transformation until he could stand it no longer. He looked at his friend. His friend was looking at him, his eyes bulging out in amazement. It was too much and they silently hurriedly wound up their lines and put for shore.

At Avalon the uncanny things attracted much attention, but were found to be not unusual, though few people here have known of the peculiarity of the "wind shark," a species which, when disturbed, has the ability to blow itself up to the most astonishing proportions. One of the specimens, three feet in length, has been placed in the aquarium, where it has assumed its normal size.

WORKING ON CUTLER MOUNTAIN MYSTERY

According to press dispatches from Syracuse, N. Y., the Syracuse and other dental societies in the east have united in an effort to identify the body of the young woman who was murdered last fall on Mount Cutler near this city, which is believed to be that of Miss Bessie Bouton, of Syracuse. Copies of a chart of the dead woman's teeth have been sent to every dental society in the country by the Syracuse organization.

ANNUAL MEETING OF WOMEN'S CLUBS TODAY

The annual meeting of the Colorado Springs Federation of Women's clubs takes place this afternoon at 2 o'clock in the auditorium of the Y. M. C. A. building. As the president of the Federation, Mrs. William F. Riddle, is in California for the benefit of her health, the first vice president, Mrs. Ella M. Hamill, will preside.

The annual reports will be read by the general officers and an election of officers for the coming year will be held. All members of the federated clubs are cordially urged to be present.

DO NOT BE IMPOSED UPON

[illegible] Honey and Tar as a throat and lung [illegible] the great merit and popularity of Foley's Honey and Tar many imitations are offered for the genuine. Ask for Foley's Honey and Tar and refuse any substitute offered, as no other preparation will give the same satisfaction. It is mildly laxative. It contains no opiates and is safest for children and delicate persons. Sold by Mefley-Arcularius Drug Co.

YOU PUT IT DOWN [illegible]

Black and White

[Th]at if you are burning Curtis Coal, you are saving money

"CURTIS"

[Tel]ephone 91. 130 N. Tejon

New Hosiery for Women and Misses

Women's Agri [illegible] Black Hose, made from best quality Sea Island cotton, the "Can't Tear" kind, with double sole and high spliced heel — 25c

Misses' [illegible] black and tan Lisle Hose with double heel and toe, absolutely fast and seamless, per pair — 25c

Women's [illegible] Hose with colored silk embroidered designs, spliced heel and toe, excellent value, pair — 25c

[illegible] with [illegible] silk stripes, at — 25c

Silk Gloves — Women's Silk Gloves with double woven finger tips and two clasps, black, white and several colors — Special 50c

Kid Gloves — The "Lelia" is absolutely the best glove made for the money, two clasps, overseam, guaranteed and fitted, in black and colors.

Neckwear — A special [illegible] lace and lawn stocks [illegible] On sale at 25c

Cotton Vests — Women's low neck ribbed Cotton Vests with silk taped neck, [illegible] wing sleeve, white, only at 12½c

Lisle Vests — Women's [illegible] ribbed, [illegible] stitch, white Lisle Vests with dainty crocheted yoke and shoulder straps 25c

Lisle Vests — Women's [illegible] ribbed white Lisle Vests with low neck [illegible] 25c

HIBBARD'S 25 S. TEJON ST.

The New Tuxedo Veilings — We have just received from New York [illegible] Tuxedo Veilings [illegible] 25c to 50c

THE NEW DESIGNERS FOR JUNE ARRIVED TODAY—GET ONE.

Special Sale of Mattresses!

Having an opportunity to secure a lot of high-grade mattresses from the leading factory in the west at a sacrifice, we have purchased for immediate delivery

400 MATTRESSES of Extra Quality in Good Tickings

We shall give our patrons the benefit of the quantity prices in all grades of GOOD MATTRESSES! COTTON PADS AND COTTON COMFORTS!

OUR NEW STOCK IS NOW HERE ON THE FLOORS, making the largest stock ever shown in this city.

UNIFORM, LOW, POPULAR PRICES IS THE RULE HERE and our well-known system of marking the right price in plain figures enables everyone to make selections wisely and satisfactorily. The

FRED S. TUCKER

FURNITURE CO. DOUBLE STORES, 106-108 NORTH TEJON STREET.

HEMENWAY'S

FRESH VEGETABLES, (EVERYTHING FANCY TODAY)

New Bunch Turnips, per bunch	5c
New Beets (tops off), 3 pounds	10c
New California Cabbage, pound	5c
New Florida Potatoes, pound	10c
New Green Peas, pound	15c
String Beans (green), pound	10c
Cucumbers (large), each	5c
New Silver Skin Onions, 4 pounds	25c
New Bermuda Onions, pound	10c
2 dozen bunches Green Onions	25c
Mint and Parsley, per bunch	5c
Rhubarb, 8 pounds	25c
Asparagus, 2 pounds	25c
Fancy Long Radishes (per dozen)	35c
Spinach, per pound	10c
Summer Squash, per pound	10c
Fancy Leaf Lettuce (6 bunches)	25c
New Bunch Carrots (per bunch)	5c
Fresh Tomatoes, per pound	20c

BUTTER, BUTTER

Star and Crescent, per pound	30c
Bluehill, per pound	30c
Eastonville, per pound	30c
Valley Farm, per pound	27c
Gold Seal, per pound	25c
Ranch Butter, per pound	25c

FRESH POULTRY

Fancy Hens, per pound	16c
Fancy Springs, per pound	20c

FRESH FRUITS

Fresh Florida Pineapples	25c and 30c
Oranges, per dozen	25c to 45c
Lemons (large size)	25c
Bananas, per dozen	20c and 25c
3 Fancy Grape Fruit	25c
Strawberries (Arkansas), 2 boxes	25c
Strawberries (Arkansas), per crate	$2.75
Oranges (California Navels), per box	$4.00
Apples (Winesap and Genitings), 4 pounds	25c

O. E. HEMENWAY, Phones 17 and 37. 115 S. Tejon St.

WHERE TO BUY YOUR SUNDAY DINNER.

PASTRIES. PARK BAKERY—114 N. Tejon. Bread, Cakes and Pastry. Coffee and lunches served daily.

MAY 8 AND 9

One fare round trip to Denver, limit the 12th, via Colorado and Southern.

THE ALTA VISTA BOWLING ALLEYS.

The best equipped and most up-to-date alleys in Colorado. Special attention given to parties.

SCHWARZ & KUPPINGER, Proprietors. 115-117 N. Cascade Ave. Telephone Main 863, Opposite Alta Vista Hotel.

Let us tell you the proper way to get the best values in Teas, Coffees, Spices and Extracts.

The Dern Tea and Coffee Co. Phone 575 29 South Tejon St.

GLOVES. HOSIERY. NECKWEAR. **Wilbur's** CORRECT STYLES ONLY.

Reduced prices on suits and separate skirts. Newest and most stylish garments at a radical saving just when you want them

$15 to $20 Tailored Suits — In blacks, colors and fancy cloths, newest styles, all sizes, reduced to— $12.50 each.

$20 to $25 Tailored Suits — In blacks, colors and novelties, also lines of $17.50 to $22.50 silk suits, reduced to— $15.00 each.

$5 and $6 Separate Skirts — In blacks, colors and fancies, big assortment and all sizes, reduced to— $3.50 each.

$6.50 and $7.50 Separate Skirts — In blacks, colors and fancies, all correct in style, all sizes, reduced to— $4.98 each.

Millinery Specials 2.00 3.00 5.00 — Special lines of stylish hats for women on sale tomorrow at $2, $3 and $5 each. Actually worth 2.50, 4.00 and 6.00.

A Business Opportunity

Do you want Book Store Bargains? Then go to the W. E. HOOK Place, 27 and 27½ South Tejon street. We have to close out. Everything reduced in price from one-quarter to one-half off. Store to rent to the right party. Best store, best location, best stock, best everything except the prices—these the lowest.

Rock Island System — Only Direct Line East

Savannah and return $48.70 MAY 12, 13, 14

St. Louis and return $25.00 MAY 13 to 22

Get particulars at City Ticket Office

W. W. WOOD, C. P. A., 2 Pike's Peak Ave. Fone 78. [illegible]

NewspaperARCHIVE®

3 Stamps Instead of 1

Until 3 p. m. today, if you cut out this ad. Big values in our

Men's Suits and Raincoats

Extra values in our Boys' Suit Department. 20 PER CENT off all Men's Trousers.

Robbins

THE COLORADO SPRINGS MINING STOCK EXCHANGE

The mining market yesterday had greater strength than has been displayed for a week. The increased prices were accompanied by a substantial gain in the volume of business. Findley and Gold Sovereign were the most active stocks. Findley opened at 75 and sold up to 78, declining to 77½ at the close. A total of 25,000 shares was sold. The last sale in Gold Sovereign Thursday was at 9⅝. The stock opened yesterday at 9⅝ and sold up to 10⅜, the sales aggregating 27,000 shares. Isabella opened at 29, and sold up to 30. El Paso sold from $2.10 down to $2.07.

MINES.

	Bid.	Ask.
Acacia	08½	09¼
Anaconda	12	13
Black Belle	05¾	06
C. C. Cons.	08¾	09¼
C. K. & N.	10	15
Dante	04½	04⅝
Dillon	11½	
Doctor-Jack Pot	08⅝	03½
Elkton	48½	49½
El Paso	2.06⅝	
Fanny R.	01¼	03
Findley	77¼	77¾
Gold Dollar	08⅝	08⅝
Gold Sovereign	10¼	10⅝
Isabella	29½	30
Jack Pot	03	04½
Last Dollar	[illegible]	25
Lexington	05¼	05⅝
Mollie G.	05¼	06
Moon Anchor	04⅞	05¼
Old Gold	05¼	05¾
Pharmacist	04¾	05¼
Pinnacle	02⅝	02⅞
Portland	2.01	2.05
Prince A.	02⅞	03
Vindicator	[illegible]	[illegible]
Work	10½	11

UNLISTED.

	Bid.	Ask.
Gold Coin		30
Golden Cycle	50	60
Independence	10	11
Jennie Sample	01	

PROSPECTS.

	Bid.	Ask.
Agnes		02
Alamo		00⅞
American C.	[illegible]	02½
Anchor	01¼	01½
Aola		02
Banner	01⅞	02⅛
Ben Hur		02⅛
Black/W.	01	02
Blue Bell	03⅞	04⅛
Bob Lee	02¼	02½
Buckhorn		02
Camilla	02⅞	03¼
Champion		01
Constantine	01	01¼
Coriolanus		04
C. & C. C.	02	
Dead Shot		02
Des Moines	02¼	04
Flower		03½
Gold Bond	05¾	06⅝
Gold Knob		01½
Gould Trews	02½	
Greater G. B.	004	01
Hart	01	02
Hummer		01
Ida May	01⅝	07
Jolly Jane		02½
Keystone	03½	04
Kimberly	01	01¾
Little Ben	01½	02
Little Nell	02⅞	03
Little Puck	02⅞	
Magnet Rock		03
Maria A.	008	009
Marmot		02
Mary Nevin	01	04½

PROSPECTS—Continued.

	Bid.	Ask.
McKinney Ex	03⅝	
Merrimac		02¼
Midway	03⅝	04
Missouri	01½	
Nellie V.		01⅝
New Haven	03½	03⅝
O. K.		02
Olive B.	006	
Oriole	008	01¼
Pilgrim C.	03⅝	03⅞
Pointer	01	01½
Princess	01	02
Pythias	008	
Rattler	01¼	01½
Red Spruce	009	01¼
Republic	02	
Robt. Burns		01½
Rose Maud	04½	04⅝
Rose Nicol	03½	04
St. Thomas		02⅝
Sunset-Eclipse	01½	02⅝
Teutonic	06	06
Blanche		01½
Cadillac (?)	008	
Cadillac		01
C. C. Bullion		07
Easter Bell	004	007
Favorite	004	006
Golden Age	006	01
Golden Eagle	005	
Golden Terry		02
Goldfield	003	
Gold Hill		006
Goldstone	01	
Grace		005
Hayden	004	006
Kaffirs	005	01
Key West	002	005
Lucrative	004	006
Magic	1015	003
Margaret		005
Marion		003
Matoa		04
Montreal		02
Palace	004	
Prin. Bell	003	006
Silver	002	
Spar	004	005
Volcano	006	008
Wide Awake	004	
Zoe	01¼	01⅜

SEPARATE SALES.

MINES—Anaconda, 1000 at 12¾; C. C. Con, 100 at 9¼; Dante, 1000 at 4½; Doctor, 2000 at 7⅞; Elkton, 720 at 49; El Paso, 2350 at 2.10, 500 at 2.08, 3000 at 2.07½, 8500 at 2.07; Findley, 500 at 77, 500 at 76¾, 500 at 77, 1000 at 77½, 200 at 77¾, 7500 at 78, 14,500 at 77½; Gold Dollar, 100 at 9, 2000 at 8¾, 1000 at 8½; Gold Sovereign, 1000 at 9½, 12,000 at 9¾, 1000 at 9⅞, 3000 at 10, 2000 at 10¼, 8000 at 10⅜; Isabella, 2400 at 29, 537 at 30; Jack Pot, 1000 at 4; Lexington, 2000 at 5⅝; Moon A., 500 at 5; Old Gold, 1500 at 5; Pinnacle, 1000 at 2¾; Portland, 100 at 2.04, 500 at 2.01; Prin. A., 1000 at 2¾, 1000 at 3.

PROSPECTS—Banner, 1000 at 2¼, 10,000 at 2; Buckhorn, 1500 at 1½; Consol., 2000 at 1; G. Bond, 6500 at 6¾, 1000 at 6½; Hart, 1000 at 1½; Kitty, 50 at 007; Mary N., 1000 at 4¼; N. Haven, 1000 at 3¾, 5000 at 3½; Rose M., 2000 at 4⅝; St. Thomas, 1000 at 2; Teutonic, 9000 at 6.

MISCELLANEOUS—Cable, 1000 at 008; Hayden, 1000 at 005; Lucrative, 5000 at 005; Spar, 2000 at 005.

[Pierces] Rich Ore Shoot in Jerry Johnson

Lessees on Block No. 3 of This Ironclad Hill Property Have Opened Shoot From Which They Expect Much.

Special to the Gazette.

CRIPPLE CREEK, May 5.—What is believed to be the extension of the famous Forest Queen ore shoot has been opened on block No. 3 of the Jerry Johnson property on Ironclad hill.

The lease is held by the Kansas City Mutual Mining company and is under the management of A. D. Whitmore, a well-known mining man of the district.

Recently a plant of machinery was installed and active operations started. In the 100-foot level drifting was pushed into the hill and now a cross-cut driven out east of the shaft has uncovered this new vein that is supposed to be the extension of the Forest Queen ore shoot.

Developments are being pushed forward as fast as possible to determine that fact and the prospects of the leasing company are exceedingly bright.

Operations have also been started in that part of the Jerry Johnson mine that has been known for so long as disputed property on account of an injunction secured by the Damon company against the Jerry Johnson people.

The Frank Gilpin Leasing company operating on this part of the territory are now pushing the work of extending the levels over to this territory in order to cut under and determine if the rich ore of the disputed territory extends with depth.

From the 300-foot level in the main shaft the ore has been opened in a number of places and the lessees are now breaking one body three feet in width all of which runs a smelting grade.

During the present week five broad gauge carloads of ore will leave this property which will not only realize a nice little sum for the leasing concern but the royalties received by the company will run up well.

Lessee Henry Is Saving Shipment From The Peggy

Special to the Gazette.

CRIPPLE CREEK, May 5.—Lessee Henry who recently opened up a small streak of high grade ore in the 350-foot level of the Peggy mine on Gold hill is saving a shipment.

The extent of the new find has hardly been determined as yet and while so far the vein has not extended to any large proportions in width yet the values are so phenomenally high that it makes up for the narrow body of ore.

The ore was found in the first place while following a small seam from below the 300-foot level when a winze was sunk about 10 feet and the showing was such that a drive was made from the 350-foot level with the result that a small body of ore was opened up that assays as high as $10,000 to the ton in gold.

Development work is being pushed as fast as possible and it is predicted by many that Mr. Henry will take out a small fortune as did the former operators who worked this ground.

Good Find Made in The Granite Mine

Special to the Gazette.

CRIPPLE CREEK, May 5.—A recent find made in the south end of the Granite mine on Battle mountain by extending the ninth level of the Gold Coin, is holding up remarkably well and the former company is making all preparations to have the Gold Coin people extend their tenth and eleventh levels over to their property in order to prove the continuity of the ore shoot.

This find is without doubt one of the most important that has been made in this section for years as it proves beyond the peradventure of a doubt that the ore shoot extends with depth.

The Granite company will receive large sums of money in the near future from this new body of ore, and while the little mine was always considered a good one, today it is far better than ever before.

Gorman Leasers Big Proposition

Special to the Gazette.

CRIPPLE CREEK, May 5.—Gorman and associates who recently secured a two-years' lease on the O. K. claim belonging to the same named company have from all appearances opened up a big proposition. The lessees in drifting at a depth of 80 feet have opened up a well defined ore shoot, which produces coarse rock that runs from $12 to $15 to the ton and screenings that return values of $70 to the ton. By taking an average the ore shoot gives a medium grade of ore.

Jo Dandy Ships 100 Tons a Day

Special to the Gazette.

CRIPPLE CREEK, May 5.—J. M. Wright operating the Jo Dandy mine on Raven hill is now making an output of 100 tons of ore a day the majority of which runs a smelting grade.

The same operator who has under lease the Zenobia claim on Bull hill today sent out a carload shipment of ore that was broken in a find recently made in that property. The values will run around two ounces to the ton.

Cripple Creek Mining Stocks

Special to the Gazette.

CRIPPLE CREEK, May 5.—On the mining exchange today buying and selling was quite spirited. The sales: Banner Gold, 1,000 at 2¼; Ben Hur, 2,000 at 2; Buckhorn, 1,000 at 1⅜; Creede and Cripple Creek, 2,000 at 3; Commercial Men, 5,000 at .002; Christmas, 1,000 at 2¾; Dante, 1,000 at 4⅝; Gold Knob, 1,000 at 1½; Ida May, 2,000 at 5½; Jolly Jane, 2,000 at 2½; Little Bess, 1,000 at 1⅞; Maria A., 5,000 at .009; Mary Nevin, 5,000 at 4⅛, 2,000 at 4⅜; Micherado, 1,000 at 5⅜; New Haven, 1,000 at 3½; Old Gold, 2,000 at 5⅝; Princess, 2,000 at 2⅜; Rattler, 1,000 at 1½; Sunset Eclipse, 5,000 at 1¾; Teutonic, 3,000 at 6½; Work, 4,000 at 10⅜; Zoe, 5,000 at 1⅝, making a total of 57,000 shares changing hands.

M'DONALD LEASE ON THE CLARA D. PAYING WELL.

Special to the Gazette.

CRIPPLE CREEK, May 5.—Sam McDonald operating under lease the Clara D. claim of the Lexington company today sent out a carload shipment that will return values in the neighborhood of four ounces to the ton. From the royalties received by the operations of Mr. McDonald the company is building up a very handsome treasury.

Save Your Daughter

No. 135 West 84th Street, New York City, N. Y., April 8, 1905.

Wine of Cardui has been a blessing to my home. I have often found that it was a great relief when I was weary or in pain, but I am especially grateful for what it did for our daughter and only child. I noticed that her menses were tardy and she suffered with headaches and giddiness, heaviness in the abdomen and about the loins. This seriously interfered with her studies and she had to discontinue several of them.

A visitor calling on me and discussing the matter suggested that I give her a course of your Wine of Cardui as it had relieved her daughter of a similar trouble. After my daughter had used it for five weeks I found a great improvement in her looks, health and behavior, in fact she was a different girl. The flow became regular, and we have not had any difficulty since.

Lizzie H. Thompson

[illegible], Rathbone Memorial Association.

WINE of CARDUI

Here the menstrual function had not been properly started and the unnatural condition was making the young girl an invalid. The headaches and giddiness indicated something more than a mere temporary ailment. They were symptoms of a functional weakness which would become more and more aggravated as years went by. But Mrs. Thompson was ready to take advice for her daughter's welfare and she gave the little sufferer Wine of Cardui and now she is a well young woman.

If your daughter is sickly and frequently ailing the letter of this good woman contains the best advice you can follow.

Wine of Cardui is the menstrual regulator that cures nine cases out of every ten. Young girls, mothers and aged women find this tonic indispensable.

All druggists sell $1.00 bottles Wine of Cardui.

Purity above everything distinguishes Schlitz beer from the common.

There's a difference, of course, in the barley, the hops the yeast.

We use the costliest materials.

We age the beer for months to prevent biliousness.

But the healthfulness of Schlitz is mainly due to its purity.

Call for the Brewery Bottling. See that the cork or crown is branded

Schlitz

Phone West 17 A
J. W. Fletemeyer,
Colorado Springs

The Beer That Made Milwaukee Famous.

Eastern Markets

Stocks and Bonds. Grain and Provisions.

SILVER .... 56¾c LEAD .... $4.50@$4.60

Strength Returns

Stock Market Free From the Urgent Liquidation of Previous Day.

NEW YORK, May 5.—The stock market was free today from the pressure of urgent liquidation which broke yesterday's market and recovered vigorously something more than the losses of the day before. There was a decided shrinkage in the volume of business, showing that the bidding up of prices had to be carried further to recover a less amount of stocks than was sold yesterday.

This constitutes an excellent showing of the reduced volume of stock offerings for sale and is an indication of technical strength and relief afforded by the liquidation so far completed, but there was a very marked falling off in the demand at the higher level of prices, the dullness of the trading showing a progressive increase. The inference is that the buying was to a large extent forced in the same way that yesterday's selling was.

The bear traders who followed the decline yesterday with free short sales felt obliged to cover their short contracts in the face of the evidence that the most urgent liquidation was completed.

Yesterday's fears of a conflict at the Union Pacific special stockholders' meeting over the proposed issue of $100,000,000 of preferred stock were converted today into hopes of some extraction at that meeting of special benefit to stockholders. The street was without news from the meeting up to the closing of the market. The Northwestern and Pacific stocks, however, were the aggressive leaders of the rebound in prices as they had been most acutely affected by the preceding drop.

The southern group was also notably strong as they also had suffered more than the average from the violence of the reaction from the excessive speculative advance. The effect of the weakness here yesterday had an unsettling influence in today's early foreign market and some action seemed to be given there also to the fears of international friction. The foreign depression was of only slight effect on our opening market and the recovery set in promptly. The estimates of the week's currency movement indicated a nominal gain in cash by the banks.

The sharp reaction during the final hour and the recovery to the firm closing were notable for the exceedingly light dealings on which they were effected.

Bonds were firm. Total sales, par value, $2,500,000.

U. S. bonds were all unchanged on call.

	Open.	High.	Low.	Close.
Amer. Sugar	133⅝	135	133⅝	134½
Amer. Smelter	110¾	112⅞	112	113½
Amer. S. pfd	119	120	118	119⅞
Atchison	81¾	83¼	81¾	82⅝
do pfd	101½	101⅝	101½	101⅝
Am. Copper	78	80¾	78⅝	80¼
B. Rap. T.	59⅞	61½	59⅞	61
Bal. & Ohio	104⅝	106⅝	104⅝	106¾
C. M. & St. P.	169⅝	172	169½	171⅝
C. R. I. P. pfd	74	74½	74	74½
Ches. & O.	48⅝	48⅞	48¼	49¼
C. S. 1st pfd	56	56	56	56
C. F. & I.	42	44½	42⅞	42½
D. & R. G.	29½	29½	29½	29⅝
Erie, 1st pfd	77⅝	78½	77⅝	78½
Gen. Electric	173⅝	175	173⅝	174⅝
Ill. Central	157½	159½	157½	159¼
L. & N.	144½	146⅞	144	145¾
Met. St. Ry.	115½	117¾	116¾	116¼
Manhattan	163½	164	163¼	164
Mo. Pacific	97⅛	97	95¼	96½
N. Y. Cen.	139⅝	141⅞	139½	141⅞
N. Y. C. [illegible]	197	200½	197	200
Pacific [illegible]	104¼	[illegible]	101	110
Pennsylvania	[illegible]	129⅝	[illegible]	[illegible]
Reading	91½	92⅞	[illegible]	[illegible]
R. I. & Steel	31¼	32½	31¼	32¼
Sou. Ry.	29⅝	30½	29½	30⅝
T. C. & Iron	80	83	80	83
U. Pacific	117⅝	130⅞	117⅝	130⅝
do pfd	97¼	97½	97¼	97½
U. S. Steel, pfd	99½	101	99⅝	101
Wabash, pfd	40½	41⅝	40½	41⅝
[illegible] Cen. pfd	48⅝	[illegible]	46⅝	46⅝

Dullness and Uncertainty

PERVADES WHEAT PIT ON ACCOUNT OF THE FORTHCOMING GOVERNMENT CROP REPORT.

CHICAGO, May 5.—Sentiment in the wheat pit was bearish and the volume of trading was small. One cause of dullness was the uncertainty surrounding the government crop report which will be issued next week. The general impression seemed to be that the report would be of a bearish character. Poor demand for cash wheat and flour in outside markets had considerable effect in forcing down the value of wheat in this market. The market closed easy with July at 83¼@83⅝.

Small receipts of corn caused fairly active buying by shorts, resulting in a firm market. July closed at 47.

Oats was firm and business light. July closed at 29⅞.

Provisions were in sympathy with a ten cent advance in the price of live hogs. At the close July pork was up 2½, lard was 2½@5 and ribs were 2½@5 higher.

	Open.	High.	Low.	Close.
Wheat—				
May	91½	92	90⅞	91⅝
July	83⅝	83½	83⅛	83⅝
Sept.	79¼	79¼	78½	78⅝
Corn—				
May	48¼	48⅜	47⅞	48⅛
July	46⅝	47	46½	46⅞
Sept.	46½	46⅝	46¼	46⅝

WILLIAMSON OPENS NICE VEIN IN THE ORO CLAIM.

Special to the Gazette.

CRIPPLE CREEK, May 5.—Richard Williamson, who is operating the north end of the Oro claim on Ironclad hill under lease, has opened up an encouraging looking vein at a depth of 35 feet that is giving average assays of an ounce in gold to the ton.

WEST BLOCK OF TEUTONIC ENCOURAGES OPERATORS.

Special to the Gazette.

CRIPPLE CREEK, May 5.—Operators working on the west block of the Teutonic property have opened up four feet of ore in the drifts at a depth of 75 feet that is good for $20 to the ton in gold.

WARNING.

You cannot have good health unless your kidneys are sound, for the kidneys filter the blood of impurities which otherwise act as irritating poisons and break down the delicate organs of the body and cause serious trouble. If you have kidney or bladder trouble and do not use Foley's Kidney Cure, you will have only yourself to blame for results, as it positively cures all forms of kidney and bladder diseases. Sold by Hefley-Arcularius Drug Co.

FOR SALE CHEAP.

A roll-top desk, somewhat damaged, a letter press, somewhat out of order; several office chairs, only shy a few legs; one typewriter with but few keys missing, and some odds and ends. Apply to P. D. Small.

The reason for the above advertisement is that Sammy Small visited his papa's office yesterday. You may imagine what happened, but anyway it will be told in next week's funny section. The pictures would bring smiles of joy to the face of a graven image.

RIO GRANDE

To Glenwood Springs and return $12. Every Friday and Saturday; 10 day limit.

DENVER AND BACK

$2.90. Via Colorado & Southern, May 8 and 9, limit the 12th.

[Denver and] Rio Grande has eight daily [trains] to Denver and return.

WHERE NEW GOLD GOES.

How $328,000,000 Added Yearly to World's Supply Is Distributed.

No phase of the financial situation has attracted more attention, in the forecasts of the coming year, than the increased gold output of the world. Eight years ago this product footed up a trifle over $200,000,000. In 1899 it rose to $306,700,000; sank to $254,500,000 in 1900 during the Transvaal blockade; established a "new high record" in 1903, with its $328,500,000; has certainly exceeded this in 1904, with the $16,000,000 increase in South Africa, and will probably expand still further in the present year.

Leaving aside the general question of the influence of these new supplies in markets, a highly interesting question arises: Where does the new gold go? Even allowing for the very substantial portion used in industry (upward of $20,000,000 is thus annually consumed in the United States alone), who gets the rest? In particular which nations are the beneficiaries?

This country gets a reasonable share. During the twelve past months the treasury's figures show that the American stock of gold, in and out of the treasury, has increased by $53,000,000—nearly one-sixth of the whole world's output. The great European banking institutions, too, have had their share. Nine of them have added $200,000,000 gold to their reserves during the twelvemonth past, of which increase $55,000,000 went to the Bank of France, $95,000,000 to the Imperial Bank of Russia, $22,000,000 to the Bank of Germany, and only $3,500,000 to the Bank of England. When allowance is made for use by foreign refiners and for the large amounts of gold which, in European communities, pass into hand-to-hand circulation, the balance, unaccounted for, of perhaps $60,000,000 in the annual output, is not excessive.

But the flow of this new gold from nation to nation is more peculiar. England owns the Transvaal mines, which have produced about $75,000,000 gold these twelve past months, yet the Bank of England added only one-twentieth of this sum to its gold reserve. The past year's gold output in the United States was not far from $80,000,000; yet scarcely one-third as much was added to our home circulation, despite a large additional gold import. On the other hand Russia, whose own yearly gold product is barely $23,000,000, has been able to add four times that sum to the Imperial Bank's reserve, while France, which produces no gold at all, stands second to Russia in the amount of gold added to its gold reserve.—New York Evening Post.

ELKS

We have the best line of white duck pants in town.

$1.25 and $1.50

All sizes.

Robbins

DR. PIERCE'S GOLDEN MEDICAL DISCOVERY FOR THE BLOOD, LIVER, LUNGS.

THE NEW NATURAL HISTORY.

A hard-working fancy dealer had ransacked the whole shop in his efforts to please an old lady who wanted to purchase a present "anything real nice" for her granddaughter. For the fifteenth time she picked up and critically examined a neat little satchel.

"Are you quite sure that this is genuine alligator skin?" she inquired.

"Positive, madam," quoth the dealer. "I shot that alligator myself."

"It looks rather soiled," said the lady.

"That, madam, is where it struck the ground when it tumbled off the tree."—Philadelphia Public Ledger.

BECOMING A MOTHER

Is an ordeal which all women approach with indescribable fear, for nothing compares with the pain and horror of child-birth. The thought of the suffering and danger in store for her, robs the expectant mother of all pleasant anticipations of the coming event, and casts over her a shadow of gloom which cannot be shaken off. Thousands of women have found that the use of Mother's Friend during pregnancy robs confinement of all pain and danger, and insures safety to life of mother and child. This scientific liniment is a god-send to all women at the time of their most critical trial. Not only does Mother's Friend carry women safely through the perils of child-birth, but its use gently prepares the system for the coming event, prevents "morning sickness," and other discomforts of this period. Sold by all druggists at $1.00 per bottle. Book containing valuable information free.

The Bradfield Regulator Co., Atlanta, Ga.

MOTHER'S FRIEND

[Crosve, Adams] & Co. BANKERS, BROKERS.

Telephone No. 55. Cable Address: "Shoald."

Removed to New Mining Exchange Building. Entrance to Offices: Room 503.

William [P.] Bonbright & Co., BANKERS AND BROKERS.

Colorado Springs, Colorado. 24 Broad Street, New York. 13 George Street, London, E. C.

MEMBERS: New York Stock Exchange. Colo. Springs Mining Stock Exchange.

The [illegible] Investment Co.

Bonds, Mortgage Loans and Colorado Securities.

Offices: Bank Block. Colorado Springs, Colo., U. S. A.

NewspaperARCHIVE®

Sunday at the Churches

First Church of Christ, Scientist—Dale and North Tejon streets. Service, 10:30 a. m., subject "Mortals and Immortals." Sunday school, 11:45 a. m. Wednesday evening meeting, 7:45 p. m.

All Souls Unitarian—Corner Dale and Tejon. Service at 4 p. m. Rev. David Utter of Denver will preach. Subject "The Transcendental Basis of Ethics." Sunday school at 3 p. m.

First Cumberland Presbyterian—William G. Templeton, pastor. Services morning and evening at 8:00 o'clock. Sunday school, 9:45 a. m. Endeavor, 7:00 p. m.

Universalist Services in W. O. W. of Majestic hall at 11 a. m. conducted by the pastor, Rev. L. J. Spencer. Subject, "The Church, Its Basis, Attributes and Aim." All are cordially invited. No service in the evening.

At the Assembly of God—Corner Kiowa and Nevada avenue. Sunday school, 9:30. Morning service, 10:45. Divine Healing service, 2:30. Street meeting, 6:45. Young People's meeting, 7:45. G. Fredrick Fink, pastor.

German Evangelical Lutheran—Corner Wahsatch avenue and Boulder street. O. Luessenhop, pastor. Church study. Divine services at 11 a. m. and 7:30 p. m. Sunday school at 9:30 a. m. Welcome.

First M. E. church—Nevada avenue and Boulder street. C. B. Wilcox, pastor. Preaching at 11 a. m. and 8 p. m. Morning subject, "An Important Query Answered." Evening theme, "Disappointments." Class meeting at 10 a. m. Sunday school at 3 p. m. Epworth League at 6:45 p. m. Seats free and everybody welcome.

English Lutheran—Corner Weber and Platte. Sunday school, 9:45 a. m. In the pastor's absence Rev. Mattley D. Ormes will preach at 11 a. m. Luther League, 6:45 p. m. No preaching service in the evening.

Grace church—Corner of Pike's Peak avenue and Weber street. Benjamin Brewster, rector. 8 a. m., the Holy communion; 9:30 a. m., Sunday school; 11 a. m., Holy communion, with sermon and special music; 8 p. m., evening prayer and sermon. Epiphany mission service at 4 p. m.

Emmanuel Presbyterian church—Corner Spruce street and Mesa Road. I. J. Heizer, pastor. Services, 11 a. m. and 8 p. m. Sunday school 9:45 a. m. Subjects: Morning, "God's Way for My Life"; evening, "The Touch of Jesus." Junior C. E., 3 p. m. Senior C. E., 7 p. m. Notice change of time for evening service.

First Presbyterian church—Edgar W. Work, pastor. Morning service at 11. Sermon, "The Young Man, a few Points About Him and for Him." Evening service: The first half of the service will be musical. The choir will render selections from Handel's oratorio of "The Messiah." After the music Dr. Work will preach on "The Coming of Christ," concluding the series on "Four Centuries of Silence." Hour for the evening service is changed to 8 o'clock.

St. Paul's M. E. church—D. E. Kendall, pastor. Sunday school, 9:45 a. m. Miss May Adams, a deaconess from Denver will speak at 11 a. m. Junior League, 3 p. m. Epworth League, 7 p. m. Preaching at 8 p. m. Prayer meeting Wednesday 8 p. m.

Calvary Church of the Evangelical Association—Corner Wahsatch and Uintah street. C. S. Steinmetz, pastor. Sunday school, 10 a. m. Preaching service, 11 a. m. and 7:30 p. m., conducted by pastor. Junior society at 3:45 p. m. Young People's Alliance, 6:45 p. m. Prayer meeting Wednesday at 8 p. m. Everybody welcome.

St. Stephen's church—Corner North Tejon and Monument. The Rev. A. N. Taft, rector. Holy communion, 8:00 a. m. Sunday school and kindergarten, 9:30. Holy communion and sermon, 11:00. Evensong (Choral) and short address, 5:00 p. m. Anthem, "God Is a Spirit," Bennett.

First Baptist church—Rev. Edward Braislin, D. D., pastor. Sabbath school, 9:45. Worship, 11. Preaching morning and evening by Rev. Edwin Selden. Junior C. E., 3. Intermediate C. E., 5:45. Christian Endeavor, 6:50. Evening worship, 8. Music under direction of Dr. C. G. Woolsey.

Asbury M. E. church—Corner Fifth street and Colorado avenue. R. H. Ayres, pastor. Sunday school 9:45 a. m. Preaching, 11. Subject, "Truthfulness." Epworth League, 7 p. m. Preaching, 8. Subject, "Three Notable Women." Prayer meeting Wednesday at 8 p. m.

Second Congregational church—Near corner of Costilla and Tejon. Alfin W. Moore, pastor. Sunday school, 9:45 a. m. Y. P. S. C. E., 7 p. m. 11 a. m. communion and reception of members. 8 p. m. preaching. Subject, "The Attempt to Hide from God." All welcome. Seats free.

First M. E. church, South—Corner North Weber street and Cheyenne avenue. James C. Rawlings, pastor. Preaching at 11 a. m. and 8 p. m. by the pastor. Subject 11 a. m., "Vicarious Suffering." Subject, 8 p. m., "The Spirit of Service." Sunday school, 9:45 a. m. Epworth League, 7 p. m. The Lord's Supper will be administered at the close of the morning service. Everybody welcome.

First Christian church—North Nevada, next to Y. M. C. A. Crayton S. Brooks, minister. Bible school, 9:45. Preaching, 11:00. Subject, "Shall America Be Won for Christ?" Junior, 3:00. Intermediate, 4:00. Senior Endeavor, 7:00. Preaching, 8:00. Subject, "The Danger of Substitution." Bible school at the chapel on East Moreno at 9:45. Prayer meeting at both churches Wednesday evening.

First Congregational—James B. Gregg, pastor. 11 a. m. and 8 p. m. In the evening Judge Ben Lindsey of Denver, widely known for his remarkable work for juvenile delinquents, will speak on "The Child, the Parent and the State." Judge Lindsey's singularly moving addresses on his favorite theme awaken the deepest interest wherever he is heard.

The Second Presbyterian church—Washington avenue and Seventh street. Rev. G. H. Simonson, pastor. Sunday school, 9:30 a. m. Preaching services, 11 a. m. and 8 p. m. Morning topic, "Why Attend Church?" Evening, "Selfishness That Defeats Itself." Christian Endeavor societies: Juniors for girls, 2:30 p. m.; for boys, 4 p. m. Seniors, 7 p. m.

Friends church—417 South Cascade avenue. John Riley, pastor. Sunday school, 9:45 a. m. Y. P. S. C. E., 6:30. At 11 a. m. Mrs. J. Woodberry, a missionary from China, will speak. Also on Monday evening at 5 o'clock she will give a stereopticon lecture on China. All are cordially invited. The regular evangelistic service Sunday evening.

FOLEY'S KIDNEY CURE

Cures Kidney and Bladder Diseases in Every Form. Many People Have Kidney Trouble and Do Not Know It.

HOW TO FIND OUT.

It is the function of the kidneys to filter and purify the blood which is constantly passing through them.

When the kidneys are out of order the other organs are affected immediately and you may have symptoms of heart trouble, stomach and liver trouble, and other ailments, which are all owing to the kidneys being weak and out of order.

If you are sick Foley's Kidney Cure will strengthen and build up the worn out tissues of the kidneys so they will act properly and the symptoms of weakness, heart, stomach and liver trouble will disappear and you will be restored to perfect health.

HOW TO FIND OUT.

You can easily determine if your kidneys are out of order by setting aside for 24 hours a bottle of the urine passed upon arising. If upon examination it is cloudy or milky or has a brick-dust sediment or small particles float about in it, your kidneys are diseased and Foley's Kidney Cure should be taken at once. Foley's Kidney Cure is pleasant to take and acts directly upon the parts affected and you begin to feel better at once.

It corrects slight disorders in a few days and it has cured many obstinate cases after other treatment had failed.

Doctors Said He Would Not Live.

Peter Frey, of Woodruff, Pa., writes: "After doctoring for two years with the best physicians in Waynesburg, and still getting worse, the doctors advised me if I had any business to attend to I had better attend to it at once, as I could not possibly live another month, as there was no cure for me. Foley's Kidney Cure was recommended to me by a friend, and I immediately sent my son to the store for it and after taking three bottles I began to get better and continued to improve until I was entirely well."

Two Sizes, 50c and $1.00

SOLD AND RECOMMENDED BY HEFLEY-ARCULARIUS DRUG COMPANY

AMUSEMENTS

THE FOUNTAIN CO. WESTERN.

The many friends of Bobby Fountain and his big company welcomed the announcement that they are to return soon for another engagement.

The company will be seen at the Opera house for an entire week starting Monday, May 8.

All the old favorites including Miss Marie Fountain, who has been out of the cast for some time will be seen. An entire new repertoire of plays will be presented and a number of clever vaudeville acts have been engaged as an added attraction.

The same scale of popular prices, 10, 20 and 30 cents, that have met with such universal approval will remain the same during this engagement.

THE EMPIRE THEATER.

Excellent crowds were present at the Empire to witness the new bill which the management is presenting this week. The bad weather seems to have had very little effect on the attendance.

The work of Glenroy and Russell is becoming more than popular, especially the dancing of Miss Russell. There is enough good comedy, dancing and singing in this act to entertain anyone.

Kenton and Lorraine with their musical act have proven a revelation to the musically inclined people. This is an act which has toured the world and all of their stuff is of the best character. While they do a great amount of classical work the popular melodies which Mr. Kenton plays on the violin are appreciated by everyone.

The two graceful Grahs continue to please the audience and have more than made good, even with the great ... for their act. It is almost impossible to describe ... and it must be seen to be appreciated.

Today ... the ... half ... together with the illustrated song and the moving pictures ought to please all of the little ones.

IN A HURRY?

Take Rio Grande No. 2 to Denver; leaves 9:07 a. m.; arrives 11:05 a. m. 7—OTHER FAST TRAINS—7

COLORADO CITY WEDDING BELLS RING FOR TWO

MISS LONGFELLOW AND MR. NELSON MARRIED IN PUEBLO—FEATHER-M'KINNON NUPTIALS.

Miss Pearl Longfellow and Mr. Vernie Nelson were united in marriage Thursday afternoon at the parsonage of the First Baptist church in Pueblo. The ceremony was performed by the pastor, the Rev. J. C. Stevens, in the presence of a small circle of friends and relatives. Miss Longfellow is the beautiful and accomplished daughter of Mr. and Mrs. Levi Longfellow of 423 Lincoln avenue and is one of the leading society young ladies of this city. Mr. Nelson is a bright young business man in the employ of C. M. Sherman. Both young people are well known and popular. Their marriage came as a surprise to many friends who extended congratulations to both bride and groom yesterday.

Feather-McKinnon.

Miss Christina McKinnon and Charles Feather were united in marriage at the home of the bride's parents, 302 Lincoln avenue, yesterday afternoon at 3 o'clock. The ceremony was performed by Justice C. F. Gleason in the presence of a large circle of friends and relatives. The happy couple are receiving the congratulations of their many friends.

STEPHEN IS ELECTED PRESIDENT OF BOARD

At a special meeting of the school board for the purpose of organization last night the following officers were elected for the ensuing year: John R. Stephen, president; F. F. Schreiber, secretary; H. C. Kinman, treasurer. Various sub-committees were appointed and routine business transacted. Prof. L. B. Grafton, superintendent, and the present corps of teachers were re-elected for another year at the old schedule of salaries.

COLORADO CITY NEWS NOTES.

The Woman's Guild of the church of the Good Shepherd will hold a rate-... home cooking in connection with their rummage sale at 217 Colorado avenue this afternoon and evening.

Joseph J. Vinot of Denver has accepted a position as funeral director with Charles Minimum.

Mrs. C. R. Coburn returned from an extended visit to friends in Dodge City, Kans., yesterday.

Mr. and Mrs. J. P. Bates are expected home from Los Angeles, Cal., tomorrow, where Mrs. Bates has been attending as delegate the national convention of Women of Woodcraft.

COLORADO CITY CHURCHES.

First Baptist church—Rev. Duncan Lamont, pastor; 11 o'clock a. m., "The Sinner's Friend." Communion and the hand of fellowship to the members at this service. 8 o'clock p. m., "God is With Us." Special violin music at this service. 9:45 o'clock a. m., Sunday school; 3 o'clock p. m., willing workers; 7 o'clock p. m., B. Y. P. U. A cordial invitation to all.

Methodist Episcopal Church of Roswell, Colo.—George H. Woodward, pastor, preaching every Sunday at 11 a. m. and 8 p. m. Sunday school at 10 a. m. Epworth league at 7 p. m. Prayer meeting every Wednesday at 8 p. m. Subject for next Sunday morning, "Sowing the Seed and the Harvest." In the evening, "Sin, the Leprosy of the Soul." All invited.

First Congregational—Corner Lincoln avenue and Tenth street. Rev. Frank W. Bullinger, pastor. Preaching at 11, subject, "Some Hard Questions About God." Y. P. S. C. E. at 7. Evening service at 7:45. Prayer meeting Wednesday at 7:45 in the chapel. Ladies Aid Thursday at 2:30 in chapel. Friends will please notice the change in the time of the evening services. All are cordially welcome.

Church of the Good Shepherd—Rev. John W. Heal, rector. Second Sunday after Easter. Services: Holy Communion, 8 a. m.; Holy Communion and sermon, 11 a. m.; evensong and sermon, 8 p. m. Sunday school, 9:45 a. m. Please notice that the evening service begins at 8 p. m., from now on until the fall.

LAYING OF CORNER STONE POSTPONED

The laying of the corner stone of the new Woodmen of the World building at Fountain has been postponed from today until Saturday, May 13. Inclement weather is given as the reason for the postponement. The exercises will begin next Saturday at 1 o'clock and it is expected that a large number of Woodmen from Colorado Springs, Colorado City and Cripple Creek will be in attendance. Judge L. W. Cunningham will make the principal address.

SLEEPING OUTDOORS FOR WEAK LUNGS.

Dr. E. L. Trudeau, president of the National Association for the Study and Prevention of Tuberculosis, which meets in Washington this month to plan a gigantic campaign against consumption, contributes an interesting article on "Sleeping Out of Doors" to the May number of the Journal of the Outdoor Life, of Saranac Lake, N. Y. For those who are predisposed to consumption and have to work indoors most of the day, Dr. Trudeau declares sleeping out at night is not only advisable but necessary to preserve their health. He does not advocate sleeping in a tent, for the temptation on cold nights is to close the flaps under the impression that the canvas permits the air to pass through. This is not so, he points out, or canvas would not be used for sails.

Many tents are cold and ill-ventilated, says Dr. Trudeau, and he suggests an ordinary veranda as a better sleeping place. The ideal sleeping outplace, Dr. Trudeau says, is a second story veranda and he tells how one of these ... may be built at ... paratively small cost and attached to almost any house. Pictures of several such verandas are shown.

SANTA FE

Denver and Pueblo Sunday round trip rates commence May 14. Tickets 18 North Tejon street.

GERM PROOF PACKAGES

The people are rapidly learning the lesson of household health, that any food is unfit for use, that is not in sealed packages.

Egg-O-See is put up in air tight, inner-lined, absolutely germ proof packages, insuring freshness and crispness. Egg-O-See contains all the best elements of wheat in a far more healthful and delicious form than any bread, crackers or ordinary cereal foods. No premiums in the package, nothing but full weight of the highest grade of cereal food in the world.

There is health and economy in every package.

EGG-O-SEE A large package at any grocery 10c THE EGG-O-SEE CO. Quincy, Ill.

CALIFORNIA RATES

San Francisco or Los Angeles via Rio Grande, $45.00. On sale May 2, 3, 4, 12, 13, 14, 30 and 31; June 1 and 2. Ninety-day limit. Liberal stop-overs. Ticket office, 16 North Tejon street.

$2.90 DENVER & RETURN $2.90

via Colorado & Southern, May 8 and 9, limit the 13th.

SANTA FE

Denver and Pueblo Sunday round trip rates commence May 14. Tickets 18 North Tejon street.

POPULAR WANTS

WANTED—HELP.

WOMAN cooks, waitresses, chambermaids, dishwashers, generals, month, $25, man and wife on ranch, $60, second ... hotel help. National Employment, 20 S. Tejon.

WANTED—500 people to buy all kinds of unredeemed watches, diamond rings, musical instruments and overcoats. Myers Loan Office, 19 E. Huerfano.

MAN wanted, drive delivery wagon and general work, country store near the Springs. Apply with references, character and ability. F 153, Gazette.

WANTED—Carpenters and stonemasons to exchange work for lots; part cash paid. The Hastings-Allen Realty & Building Co., 22 N. Tejon.

WANTED—Neat, reliable girl for general housework. Small family. Apply mornings. White or colored; 313 Cheyenne road.

WANTED—Lathers to exchange work for lots, part cash paid. The Hastings-Allen Realty & Building Co., 22 N. Tejon.

WANTED—Everybody to know that the Night School at Henager's Business college is the best in the city.

LADIES—Earn $20 per hundred writing short letters. Enclose stamped envelope. American Pelt-Works, Batavia, Ill.

WANTED—Lady stenographer and bookkeeper at once. Hemenway & Co., 31 South Cascade.

WANTED—Office boy, not under ... years old. References required; 112 Mining Exchange.

WANTED—100 men to join our suit club. Full particulars at the Royal Tailoring Co., 115 N. Tejon St.

WANTED—YOU TO KNOW that Henager's Business college guarantees positions to its graduates.

WANTED—A girl for general house work. Call at 328 N. Cascade Ave., between 11 and 12 a. m.

WANTED—Experienced saleslady familiar with dry goods or jewelry preferred. F 159, Gazette.

SEE Mrs. Rand, employment agent, for positions, 23 Bank Bldg. Phone Black 545.

WANTED—Good girl to do cooking and housework. Mrs. J. A. Patterson, 906 North Tejon.

AT once, experienced lady stenographer and bookkeeper. Apply 202 N. Tejon.

GOOD DOMESTIC AND HOTEL HELP. MRS. FARRAR, DE GRAFF BLDG.

WANTED—Team work. Call C. E. Maddocks, 21½ Pike's Peak Ave.

SEWED soles in 20 minutes, 75c. Lightning Shoe Shop, 12½ North Tejon.

WANTED—Girl to wash dishes. Apply Union Printers Home.

WANTED—Girls experienced in sewing. Madame Stetnsky, 5 Pike's Peak.

YOUNG man wants cook and room-mate. Call at No. 9 South Spruce.

MEN to shovel snow on Cog road; wages $2.00 per day.

WANTED—Good girl to help with housework. Apply Park hotel.

YOUNG man for clerk and stenographer. Apply police headquarters.

GIRL for general work, also child's nurse. Apply mornings, 1230 Wood Ave.

WANTED—A cook at Miller's restaurant, 27 East Kiowa.

TO RENT UNFUR. HOUSES.

WE have the largest line of furnished and unfurnished houses for rent, all prices. We have photos in our office of all these houses, and will take pleasure in showing them to anyone.

YATES & M'CLAIN,
THE HUSTLING REAL ESTATE FIRM,
15, 16, 17 EL PASO BLDG. PHONE 754-A.

FOR RENT—7 rooms, modern and barn, only 4 blocks from Rio Grande depot. Just the place for railroad man. Low rent to right party. Call 26 Midland Block.

FOR RENT—4-room modern brick cottage, 228 S. Weber. No children wanted. Louis Helmer.

4-ROOM brick cottage, inside, permanent, partly furnished if desired, 226 E. Vermijo.

FOR 8-room cottage for rent; furniture for sale. Lawn and barn. 227 North ...

MODERN ... at house and ... Call ...

NEAT ... cheap. Apply E. E. ... Monument.

WANTED TO RENT HOUSES.

FIVE or six room unfurnished modern cottage or flat. F 157, Gazette.

POPULAR WANTS

WANTED SITUATIONS.

WANTED—A position as managing housekeeper by middle-aged woman in either hotel, institution or family. No objection to going in the country. Will give best of references. Call at 201 North Cascade Ave., Colorado Springs.

COMPETENT bookkeeper wants position anywhere in west. Good references, work guaranteed. E. M. Stephens, 212 N. Sheridan street, Colorado Springs.

A YOUNG married man wants position in hotel or private family; good references; not afraid of work. Address B, Gazette.

WANTED—Work on ranch by young man 18 years old. Address F 161, Gazette.

GOOD all round baker wants position. F 162, Gazette.

WANTED—Laundry work, experienced lady, by the day or month. 202 N. Tejon.

WANTED MISCELLANEOUS.

WANTED—Cast off clothing, shoes, furniture, etc. Send postal or phone 475-B. People's Mission Relief Depot, 113 South Cascade Ave.

LIST your property for rent, sale or trade with the WESTERN REALTY CO., 21 E. Pike's Peak Avenue.

WANTED—Your house cleaning, garden ... and lawn work. 215 N. Cedar. Phone 973-B.

PANAMA HATS CLEANED AND BLOCKED. M'GRATH, 25½ S. TEJON.

WANTED—To buy a collection of postage stamps. F 160, Gazette.

A GOOD second hand desk, must be cheap. Address H. S., Gazette.

HIGHEST PRICES PAID for cut hair. Mrs. Crook, 22 E. Kiowa street.

DIAMONDS to 14 karats, 13 N. Tejon. 31 ... Also old gold and silver.

BOARD AND ROOMS.

MISS HORTON
... North Weber street.

TO RENT—Rooms with or without board, sleeping porches if required. Mrs. Hill, 26 N. Cascade.

FIRST-CLASS rooms and excellent table board at Mrs. Dyes, 418 N. Nevada.

PLEASANT rooms with board, private baths. 220 North Cascade ave.

LARGE, sunny front room, also tent; 909 North Nevada Ave.

BOARD and rooms at
223 North Wahsatch.

MISS WOMACK.
432 North Nevada.

THE WESTOVER.
514 North Cascade Ave.

MRS. FOUNTAIN has opened her house, 442 North Tejon St.

ROOMS AND BOARD—Table board. Mrs. Walter A. Dunan, 117 N. Nevada.

TO RENT FURNISHED HOUSES

ELEGANTLY furnished, fully modern 8-room house for rent, in 1200 block north; rent reasonable to good party. Inquire 25 North Tejon St.

THREE-ROOM cottage, newly furnished, cor. Main and Locust Sts., Nob Hill. Apply on premises. Mrs. Percival Shea.

MODERN, 8-room house, 27 South Weber. Also 6-room house modern. No children.

FOR RENT—8-room house, furnished, from June 1 to Oct. 31, 1220 North Nevada Ave.

LARGE three-room cottage cheap; sunny and close. 402 E. Columbia St.

FOR RENT—Furnished 5-room house with bath. Inquire 1602 Cheyenne Road.

4-ROOM modern house, furnished, close in, cheap. Inquire 218 Cheyenne Ave.

MODERN flat, $15, rooms $3 to $8. Call before 6, 2016 North Tejon.

3-ROOM cottage, 1007 Washington ave. Take Manitou car to First street.

TO RENT FURNISHED ROOMS.

HOUSEKEEPING suites, large and small, furnished and unfurnished, 1004 N. Wahsatch.

FURNISHED rooms, modern conveniences. 116 E. Boulder St.

DESIRABLE rooms, also nice housekeeping suite. 215 E. Monument.

NICELY furnished rooms, new, modern. Las Tejas building, 110 N. Tejon.

FIRST floor, modern, housekeeping privileges, telephone, 529 N. Nevada.

3 FURNISHED rooms for housekeeping; 223 South Wahsatch.

ROOM for housekeeping
329 East Willamette.

WARM room, modern, the La Clede, 114 East Pike's Peak avenue.

TO LOAN.

THE STAR LOAN COMPANY
Phone Main 572. 21 Bank Bldg.
SALARY LOANS.

After investigating the cheap money of other concerns get our rates and easy system of loans extended to salaried employes that gets you out of debt instead of plunging you in deeper. Payments suspended in case of sickness and out of employment. Most liberal terms offered in the city. Chattel loans, 1 per cent and up.

PLENTY OF MONEY
To loan on good real estate security at 6 and 7 PER CENT interest. Money always ready. No delay.
ADAMS & WILLIAMS,
113½ North Tejon.

TO LOAN.
Money at 6 and 7 per cent on real estate; no delay.
W. W. WILLIAMSON,
Member Colorado Springs Real Estate Exchange.
Tel. 476-A. 27 N. Tejon St.

THE KEYSTONE REALTY AND CONSTRUCTION CO., 425 Temple Court, Denver, Colo., makes building loans and will finance any good building proposition.

MONEY TO LOAN ON GOOD CHATTELS. TERMS TO SUIT BORROWER. WOLFE & BELL, ROOM 6, P. O. BLDG.

MONEY at reasonable rates on chattels ... Room 2 P. O. ...

CHATTEL LOANS ... A. B. CARDWELL ...

POPULAR WANTS

FOR SALE—REAL ESTATE

FOR SALE.
SPECIAL BARGAIN.

The vacant lot adjoining this property sold for $5,000 spot cash, but property has one 8-room dwelling, one 4-room cottage, one boarded tent and small barn. It is located close enough in to be business property, lot 50x190 feet, title is clear but must be sold to settle an estate, and we can sell at $4,200. This is surely a snap.

C. E. TYLER & CO.,
17 North Tejon. Phone 605-A.

A CHOICE BARGAIN AT $3,150.

8-ROOM fully modern house and a 2-room cottage, corner, lot 50x150 feet, south and east front, north, 2 blocks from car line. This property is new and in good condition, and can be bought for about ½ cash, balance at 7 per cent, if sold soon.

W. W. WILLIAMSON,
Tel. 476-A. No. 27 N. Tejon St.

FOR SALE—$100 down cash, $15.00 per month, buys a ... modern house of four rooms, bath, cellar, fire place, electric lights, range, shades, polished floors, large lot, northeast. The Hastings-Allen Realty & Building Co., 22 N. Tejon.

2 HOMES AT A BARGAIN.

Improved lot, 50x150, fenced, water on place, new house, 12x24, Nob Hill, beautiful location, for cash, $600.

Lot 50x110, 3-room house, in neighborhood of Prospect Lake, $800; $150 cash, balance $10.00 per month and interest. Call or address 316 S. Hancock Ave., Colorado Springs.

FOR SALE.

Nice modern cottage of 4 rooms, porcelain bath, nice floors, lawn and barn, south front, near car line, 1300 block, north, only $1,800, easy terms.

THE DAVIS REALTY COMPANY,
25 East Pike's Peak Avenue,
Colorado Springs, Colo.

$60 CASH, $10 per month, will pay for a new home of four rooms, bath and cellar, west side, ½ block from car line. A bargain. The Hastings-Allen Realty & Building Co., 22 N. Tejon.

IF you want to buy, sell, trade or rent property, Call and see HEWITT & RAMSEY, 15 N. Tejon St., upstairs. Phone 908-A.

FOR SALE—4-room cottage north end; to be moved off. M. Kennedy, 109 E. Kiowa St.

$50 CASH, $10 per month, buys a house of four rooms, cellar, electric lights, lawn, trees, etc. The Hastings-Allen Realty & Building Co., 22 N. Tejon.

$4,000 BUYS LOT 50x190

9-room house, 5-room house, 1-room house, only 3½ blocks from business center, on principal business street of city. Must be sold in the settling up of an estate. This is $1,500 less than actual value. See us quick about it. Other bargains just as good. Phone Black 1481. Wyatt Realty Co., 429 S. Tejon St.

$75 CASH, $12 per month, will buy a cottage of four rooms, bath, cellar, barn, large lot, close in on car line. The Hastings-Allen Realty & Building Co., 22 N. Tejon.

CRIPPLE CREEK, fine 5-room modern home, cheap if sold quick. Apply Mrs. Rosen, 104 Boulder street, city.

BUSINESS CHANCES.

FOR SALE.

A MONEY MAKER.

ROOMING HOUSE of 16 rooms, close in, on North Cascade Ave., good furniture, 2 baths, low rent, only $700 and we have OTHERS. Norton Investment Co., rooms 26-27 Midland Block.

WELL-ESTABLISHED business, free rent, $1,250, nice clean business for lady. Investigate. P. O. Box 1322.

FOR SALE RANCHES.

THE LAND YOU WANT

Will cost you $1.75 the acre one-tenth down, ten years' credit on the balance. Union Pacific lands in Colorado, suitable for stock raising or agriculture. A. W. BARBOUR, 1025 17th St., Denver.

COLORADO RANCHES—If you want to buy, sell or trade a ranch, send us full description of what you have or what you want.

WESTERN REALTY CO.,
21 E. Pike's Peak Ave. Phone Main 217.

FOUND.

HAVING just finished inventory I find that I have more than 700 pairs of tires in stock which I must close out. If you want tires now is the time to get them. 300 wheels (new and second hand) must be sold. New wheels from $20 up. Second hand wheels from $10 up.

W. I. LUCAS, 129 N. Tejon St.
WE DO REPAIRING.

POULTRY AND PET STOCK.

FOR SALE—Full blooded Angora kittens, "Beauties." Inquire J. W. Coffey, or phone 881-A.

THOROUGHBRED Barred Rocked eggs, 50c and $1.00 per setting. 323 Cheyenne Road.

THOROUGHBRED Brown Leghorn eggs, 50c a setting. 730 N. Weber.

OSTEOPATHS.

DR. G. W. PAULY and wife, ... Still's college, Kirksville, Mo., 14 De Graff Bldg., 120 N. Tejon. ...

MISCELLANEOUS.

SAVE MONEY. See Wm. Scott, plumber, 114 Exchange place. Phone Red 881.

WALL PAPER cleaning. E. G. Shearing, office, 12 S. Cascade. Phone 621-A.

HERBAL COMPOUND, a sure cure for catarrh and catarrhal affections. At all druggists. Take it now.

CLAIRVOYANT.

MRS. SAMPSON, psychic readings daily, spiritual meetings Thursday and Sunday evenings. 26 East Pike's Peak. All readings guaranteed.

MRS. THOMPSON, clairvoyant, 50c and $1.00. Hours 9 to 9, 26 S. Nevada.

HERBAL COMPOUND, a sure cure for catarrh and catarrhal affections. At all druggists. Take it now.

FOR SALE OR EXCHANGE.

FOR SALE
OR
WILL TRADE

A good 8-room modern dwelling on the west side in a good location. Good hot water heating plant, good barn, plenty of shade, fruit, etc., lot 100x120 feet, fenced with iron fence. Will ... right and the title is clear.

C. E. TYLER & CO.,
17 N. Tejon. Phone 605-A.

POPULAR WANTS

PROFESSIONAL.

PAINTING lessons, 1 for $1, oil or water colors. Call mornings or evenings, 726 E. High St.

HORSES AND VEHICLES

CARRIAGES and wagons repaired at lowest prices. Rubber tires a specialty. All work guaranteed. Hathaway's Carriage and Repair Shop, 25 S. Cascade.

FOR SALE—Cheap, 2-seated high trap, STYLISH, CUT UNDER, MAX FRENCH. Can be seen at Davis Carriage Co., 114 N. Tejon St.

SORREL mare, six years, weight ..., suitable for ladies or children to ride or drive. One road cart, cheap, 1111 North Royer.

GOOD cheap horse, buggy and harness, cheap for cash if taken before 3 p. m. Saturday. Barn, rear 117 N. Nevada.

BUGGIES, painting, horseshoeing. McPherson, carriage work, 109 S. Nevada. Phone Black 561.

FOR SALE—All kinds of horses and mules. Rear 621 Cheyenne Road.

FOR SALE, cheap, good buggy. 222 North Prospect street.

FOR SALE—Riding horse, sound and gentle. 519 East Columbia.

FOR SALE—Team horses, 1,000 lbs. each, $90.00. 712 Cheyenne Road.

AUCTIONS AND AUCTIONEERS.

W. N. Procter & Co., at No. 11½ E. Pike's Peak Ave. Can tell you the quickest and most profitable way to dispose of your furniture or any kind of chattels. See them or phone 546-A.

FOR SALE—FURNITURE.

BED ROOM sets and carpets;
112 North Wahsatch.

FOR SALE—MISCELLANEOUS

FOR SALE—One good new goat's ... and a pedigreed Jersey cow, cheap; 807 S. Sahwatch.

FOR SALE—Best family milch cow ... state. Inquire J. W. Coffey, or phone 881-A.

TWO good fresh milch cows. ... yard, rear 118 South Nevada.

Tailor's sewing machine, ... and dress model. 10 E. ...

GAS range, $5.00;
822 North C...

LOST.

LOST—Small fox terrier, ... marked black on each ... reward for any information ... dog to 60 Boulder Crescent.

LOST—Black seal leather card ... containing personal cards and ... small tintype. Reward if returned to room 17, Out West Bldg.

PARTY who took small ... school will please return to 125 N. Tejon, and save prosecution, as ... identify is known.

LOST—Dayton bicycle, 1904 model, ... rubberneck saddle, ... reward if returned to 22 E. Kiowa St. Phone Red 335.

LOST—Small woolly dog, ... on back and on tip of tail. ... 223 N. Nevada Ave. Reward.

LOST—Lady's gold watch, ... Monument and Colorado ... if returned to 321 Monument.

STOLEN—An ornamental ... 135 E. Platte. Party taking ... trouble by returning ... privately.

LOST—Eye glasses with gold ... pin attached, near 1004 N. ... ward; 111 E. Del Norte.

LOST—White ... return to 22 E. Huerfano ...

SILVER knife, four ... Mining Exchange ...

HERBAL COMPOUND, a ... catarrh and catarrhal ... all druggists. Take it now.

SPECIAL NOTICES.

HERBAL COMPOUND, a ... catarrh and catarrhal ... all druggists. Take it now.

FOR RENT—BUSINESS.

FOR RENT—A well located ... ing. Reservoir built ... Fountain, Colo.

FOR RENT—Storage ... heart of city. Apply to 117 N. ...

HERBAL COMPOUND, a ... catarrh and ... druggists. Take it now.

MUSICAL INSTRUMENTS.

$225 CASH buys my ... piano, only used three ... to leave city; must be sold by ... Inquire at Bird Piano Co., 26 E. ...

HOUSEHOLD GOODS.

CARPETS, linens, ladies and ... ing apparel; ... payments ... 4 East Kiowa.

HERBAL COMPOUND, a ... catarrh and catarrhal ... all druggists. Take it now.

LEGAL NOTICES.

STOCKHOLDERS' MEETING.

Colorado Springs, March 27, ...

A special meeting of the stockholders of The Gold Bug Mining Co. will be held on Monday, May 8, 1905, at 3 p. m., at the office of the company, No. 26 Bijou St., in the city of Colorado Springs, Colo., for the purpose of ratifying a lease and lease on the mine and a deed on the ... of this company, which have ... been negotiated by the president of the company, and for the transaction of any other business that may properly come before the meeting.

WALTER F. CROSBY, President.

THE deferred annual ... Highland Park com... of electing directors and ... other business ... ...

NEWSPAPERARCHIVE®

DAILY WEATHER RECORD

The following meteorological record is furnished by the Colorado College weather bureau for 24 hours ending at 6 p. m. yesterday
Temperature at 6 a. m. ... 40
Temperature at 12 m. ...
Temperature at 6 p. m. ... 41
Maximum temperature ...
Minimum temperature ...
Mean temperature ...
Max ... 16
Min ... 6 p. m. ... 39
Mean ... wind per hour
Max ... velocity ... 6 p. m. ... 15
Mean ... humidity
Mean dew point ...
Precipitation in inches

City Briefs

Satisfied people wear Ashby's spectacles.

FINELY furnished rooms at Y. M. C. A.

ALAMO CAFE—Open from 5 a. m. to 8 p. m. Moderate prices.

THE ACCOMMODATIONS at the ... House ... not equaled in Colorado at the rates charged.

MEET TONIGHT—Chapter C of the P. E. O. society will meet at the home of Mrs. Zimmerman, 730 North Weber street, this evening at 7:30 o'clock.

A SANITARIUM FOR CONSUMPTIVES conducted by the Salvation Army: splendid results are being obtained. Address Secretary, Amity, Colo.

AT HIGH SCHOOL—President Jas. H. Baker of the University of Colorado gave an address before the students of the High School yesterday morning on "American Ideals in Education."

LOW RATE SUMMER EXCURSIONS—To Chautauqua Lake and Asbury Park. For illustrated folder, rates and general information write Erie Railroad, 355 Railway Exchange, Chicago.

NO RALLY TODAY—The El Paso County Anti-Cigarette league rally which was to be held at Stratton park this afternoon has been indefinitely postponed on account of the storm.

DOZIER FUNERAL—The funeral of Daniel Lee Dozier, who died in this city Thursday, will be held from the residence of Romulus Dozier, 740 East Moreno avenue, this afternoon at 3 o'clock. Mr. Dozier had been a resident of Colorado Springs for the last 31 years.

BOX CAR FIRE—A box car in the Short Line yards was partially burned last evening. The alarm was received by telephone at the central fire station at 9:15 p. m. and Chief Armbruster sent Hose No. 1 to the scene. The fire was extinguished with a small chemical.

TO ADJUST LOSSES—Several local agents of the many insurance companies which suffered losses by the fire in the New York Cash store Thursday morning have received telegrams stating that their adjusters will be here by Sunday night to begin the work of determining the amount of the loss on Monday morning.

DIED—May 4, 1905, Daniel Lee Dozier, at residence of his son Romulus Dozier, 740 East Moreno avenue. Mr. Dozier was born in Currituck county, North Carolina, in 1816, and came to Colorado Springs in November, 1874, and might be considered one of the pioneers. He is survived by two sons, Jos. and Romulus Dozier, and one daughter, Mrs. E. Dozier. Interment private. Funeral service Saturday at R. Dozier's residence.

$5,000 SUIT AGAINST SHORT LINE DISMISSED

Judgment was entered in favor of the First National bank against G. Q. Richmond et al by Judge L. W. Cunningham in the district court yesterday for $287.33 and costs. The action went by default and the court heard testimony for the plaintiff after which judgment was entered.

The case brought by Mrs. Edgar R. Morledge against the Short Line for $5,000 on account of the death of her husband was dismissed in the district court yesterday for failure of the plaintiff to file an amended complaint within the time allowed by the court.

Further trial was had in the case of James H. Noyes vs. W. A. Shepard before Judge Cunningham yesterday and then continued until a later date.

In the probate division of the county court Judge Kerr yesterday entered the following: ... Estate of George Birk ... property by the administratrix approved; estate of Jas. F. Torrence Jr. and Joseph E. Torrence, report of guardian approved.

PLANNING TO OPEN NEW UNDERGROUND TRAMWAY

J. R. Jeffries, manager of the Cripple Creek and Gold Hill Railway company, was in Colorado Springs yesterday making arrangements for the opening of the underground tramway which runs for a mile and a quarter under Gold hill. Tickets were placed on sale at the city offices of the Colorado Midland, ... Denver and Rio Grande roads and at the Alamo hotel. The first train will be run May 10 and daily excursions will be made through the summer.

EAGLES' LODGE IS TRANSFERRED

FIRST STEP IN CAMPAIGN TO SECURE NATIONAL HOME FOR THIS CITY—MANY NEW MEMBERS

The Colorado City lodge of the Fraternal Order of Eagles was last night formally transferred to Colorado Springs, dispensation from the general officers of the order sanctioning the transfer having been received a few days ago. The change is considered an important step in the campaign to be made by the local lodge for the national home which the Eagles of the United States contemplate building. By the time of the national convention, which is to be held in Denver this summer, the new Colorado Springs lodge expects to have 800 members and with such a representation it should be a comparatively easy matter to secure the proposed home for this city, since it is the plan to build it in the west in a healthful climate.

At last night's meeting 40 candidates were initiated, bringing the membership of the lodge to more than 200. It was impossible to put all of the candidates through and another initiation will be held at the next regular meeting. It is expected that there are in the neighborhood of 50 more applications for membership to be considered. Last night's meeting was held in Red Men's hall at the corner of Pike's Peak and Wahsatch avenues.

G. A. R. COMMITTEES FOR MEMORIAL DAY

The following committees, composed of members of the Colorado Springs Grand Army post No. 22, have been appointed by Commander H. H. Hess to arrange for the observance of Memorial day, May 30:

Program: ... Dana, D. ... Work, Otis Remick, B. F. Irvine, A. ...

Speakers: ... H. ... Hurd, Robert Waugh, J. F. Humphrey.

Flowers: A. E. West, A. Curl, E. G. Barker.

Transportation: I. H. Butt, J. W. Beals, J. R. Snyder.

Following the services in the city, the members of the post will go to Evergreen cemetery, where the graves of all soldiers will be decorated with flowers. I. H. Morse, B. F. Irvine and E. Y. Lowe have been appointed a committee to manage the memorial services at the decoration of graves in the Colorado City cemetery.

The Rev. Mr. ... will preach a memorial sermon at the Second Congregational church on South Tejon street at ... o'clock the night of Sunday, May 28, which will be attended by members of the W. R. C. ... the G. A. R. ... Post No. 22. A memorial service will also be preached at the First Congregational church in Colorado City on the ... of May 28.

It is probable that the Memorial day exercises will be ... if the weather is favorable; otherwise they may be held in the ... theater.

The Richest Man in the World

[illegible]

DENVER AND RETURN

[illegible]

Three Sales ... Today ...

... ... Boys' Suits and Trousers.

Robbins.

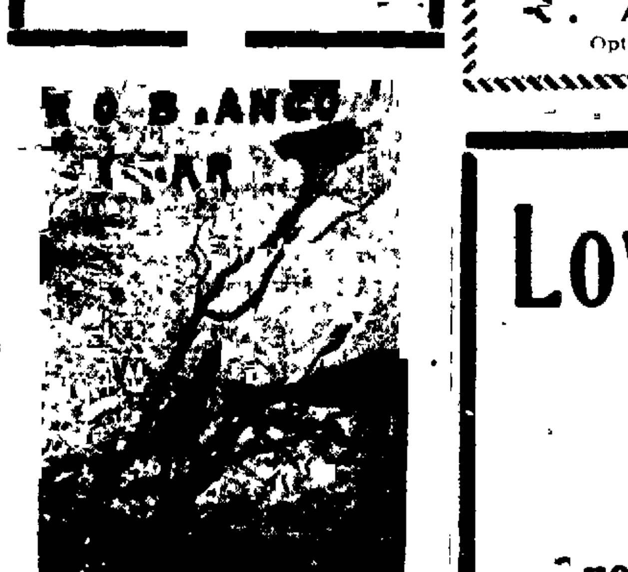

CHAS SCHIELE, Maker, Colorado Springs, Colo.

More ... Shaving

IS GETTING THE BEARD SOFT

This can be done only with a good Lather Brush. We have just received a line of the best and finest Lather Brushes made. Don't fail to see them.

The Miller-Butcher Drug Co.

No Liquors. Cor. Opp. P. O.

The people that sell KODAKS winter and spring.

Like a Rainbow

Our fancy electric and candle shades are in all the bright colors.

It doesn't matter what color scheme you wish to carry out in your decorations, we can help you. And they are durable shades made for service as well as beauty.

New designs just in.

W. N. BURGESS,

Fancy Groceries and Bakery Goods

Telephone 83 and 85. 113 N. Tejon St.

WHAT ... ... NA ...

Peterman's Prize Paste positively prostrates pure pests such as ... and all ... roaches and those other bugs. For sale by

... E. MENNE & Co.

TEMPERANCE PHARMACY

Corner Tejon and Bijou Sts.

A TREAT IN STORE

For lovers of antiques. Mr. R. Ashby is now touring the Southern and New England states in search of rare pieces. He has found many fine specimens which will be on exhibition at 304 East Willamette avenue soon after May 15.

Notice will be given when they are ready for inspection.

R. ASHBY

Optical Jeweler

Saturday Cut Sales

50 pounds Nonpareil Flour	$1.30
25 pounds Nonpareil Flour	65c
50 pounds Pride of the Rockies Flour	$1.35
25 pounds Pride of the Rockies Flour	70c
18 pounds Sugar (cane)	$1.00
1 pound Club House Coffee	40c
1 pound Mexican Java and Mocha	25c
2 dozen Eggs (fresh)	35c
1 pound Creamery Butter	27½c
1 bar Wool Soap	7c
1 bar Ox Gall Soap	7c
1 pkg Cream of Wheat	15c
1 pkg Shredded Wheat	10c

MEAT MARKET.

... AS ... SON, Opposite North Park, 216 North Tejon

HEATHERBELL

128 N. Tejon. GROCERY Phone 491

SATURDAY

Home-rendered Lard—		100 lbs. Fancy Potatoes	50c
3-lb. pail	27c	50 lbs. Nonpareil Flour	$1.30
5-lb. pail	45c	4 large cans Cream	25c
10-lb. pail	90c	6 lb. box Kingsford's Starch	55c
Fancy Hams, lb.	12½c	5-lb. pail Cottolene	25c
Fancy Bacon, lb.	12½c	10-lb. pail Cottolene	$1.20
Plate or Rib Boil Beef, lb.	3c	1 lb. pkg. Schepps Cocoanut	25c
8 bars Swift's Soap	25c	3 3-lb. cans Tomatoes	25c
8 bars Olivette Soap	25c	3 cans Headlight Corn	25c
1 bottle Ammonia	6c	3 cans Empson's Peas	25c
1 bottle Bluing	6c	4 pkgs. Ralston's Crisps	25c
4 lbs. Best Starch	25c	1 3-lb. can Beets	10c
10 lbs. Sal Soda	25c	3 pkgs. City Sodas	25c

Blue Stamps on all cash sales. A nice Picture Frame with all cash sales of $5.00 or over.

... Grocery and Market

Telephone 904-A. 128-130 S. Nevada.

Ask for Blue Trading Stamps.

Special ... Meats Saturday

Choice Shoulder Steak, 4 lbs. ... 25c

Choice Pot Roasts, 4 lbs.	25c	Choice Veal Roasts, lb.	10c
Loin Steak, lb.	12½c to 15c	Legs of Mutton, lb.	12½c
Choice Veal Cutlets, lb.	15c	Mutton Shoulders, lb.	6c
Veal Chops, lb.	12½c	Mutton Chops, lb.	12½c

... FURSMAN, Meats. FRANK KOKE, Grocer.

EL PASO NATIONAL BANK.

OF COLORADO SPRINGS, COLO.

Capital ... $200,000.00
Surplus and Undivided Profits ... 100,000.00

STOCKHOLDERS: William S. Jackson, Pres.; C. C. Hemming, Vice Pres.; C. L. Hemming, Cashier; Gen. Wm. J. Palmer, Asa T. Jones, E. P. Shove, H. M. Blackmer, C. H. White, O. L. Godfrey, E. J. Eaton, Henry LeB. Wills, Thos. J. Fisher, S. B. Mansfield, O. E. Hemenway, Geo. S. Elstun, Colorado Springs, Colo.; B. F. Edwards, W. H. Thompson, J. C. Van Blarcom, St. Louis, Mo.

THE COLORADO SAVINGS BANK

OF COLORADO SPRINGS, COLO.

Capital ... $50,000 Surplus ... $10,000

General Banking Business. Interest Paid on Savings Accounts.

OFFICERS AND DIRECTORS—E. J. Eaton, Pres.; N. S. Gandy, Vice Pres.; F. P. Evans, Cashier; W. S. Nichols, S. D. McCracken, O. H. Shoup, John Curr, F. F. Castello, B. F. Lowell.

THE FIRST NATIONAL BANK

OF COLORADO SPRINGS, COLO.

Capital, Surplus and Undivided Profits ... $475,000.00

OFFICERS AND DIRECTORS

J. A. Hayes, President; Irving Howbert, Vice President; A. Sutton, Cashier; ... H. Hunt, Asst. Cashier; Wm. A. Otis, John G. Shields, H. G. Lunt, Chas. H. MacNeill, Frank G. Peck.

THE EXCHANGE NATIONAL BANK

OF COLORADO SPRINGS, COLO.

Capital and Surplus ... $200,000.00
Deposits ... $3,428,328.74

OFFICERS AND DIRECTORS

A. G. Sharp, Pres.; J. R. McKinnie, Vice-Pres.; W. R. Barnes, Vice Pres.; S. J. Giles, Cashier; C. G. Graham, Assistant Cashier; William Lennox, W. S. Nichols, D. H. Rice, E. W. Giddings, Frank F. Castello, A. S. Holbrook, Verner Z. Reed.

THE COLORADO TITLE AND TRUST COMPANY

CAPITAL $300,000. SURPLUS $50,000.

OFFICERS AND DIRECTORS—President, J. Arthur Connell; Vice Presidents, H. G. Lunt, E. P. Shove; L. E. Curtis, Secretary and Treasurer; F. W. Stehr, Assistant Secretary; F. M. McMahon, J. G. Shields, C. M. MacNeill, F. G. Peck, P. B. Stewart, I. W. Bonbright, R. P. Davie, Henry Hine, Spencer Penrose, D. B. Fairley, H. C. Hall, E. J. Ullrich, C. P. Dodge.

... ... BROS.

Unusual Hosiery Values

OUR ENTIRE LINE of Giddings Special, a plain fast black hose, imported expressly for our trade, stamped Giddings Bros. and selling regularly for 25c a pair, on special sale today ... 19c

ANOTHER LINE of hose imported expressly for our fine trade, stamped "Giddings Bros. Special" and selling regularly for 35c a pair, or 3 pairs for $1.00, on special sale today ... 27c

All embroideries 20 per cent discount today

Two India Linon Specials

INDIA LINON—30 inches wide, a good quality and a snap at the regular price, 12½c, sale price today, yard ... 9c

INDIA LINON—36 inches wide, a fine quality, and a good value at the regular price 35c, sale price today, yard ... 31c

THE KEYSTONE

112 S. Tejon Street. Telephone No. 136

Saturday Special Prices

100 lbs. Fancy Potatoes ... 60c	5 lbs. Fancy Calif. Prunes ... 25c
100 lbs. Best Colo. Flour ... $2.65	1 lb. Imported Swiss Cheese ... 40c
50 lbs. Best Colo. Flour ... $1.35	1 lb. Domestic Swiss Cheese ... 30c
25 lbs. Best Colo. Flour ... 70c	1 lb. Limberger Cheese ... 20c
3-lb. pail Chief of West Lard 30c	1 lb. Wisconsin Brick Cheese 20c
5-lb. pail Chief of West Lard 50c	1 lb. N. Y. Full Cream Cheese 20c
10-lb. pail Chief of West Lard ... $1.00	1 5-lb. Family Brick Cheese ... $1
20-lb. pail Chief of West Lard ... $1.90	1 Neufchatel Cheese ... 5c
5 cans Marrowfat Peas ... 25c	1 Bow Park Cheese ... 10c
3 cans Early June Peas ... 25c	1 lb. Golden Rod Creamery ... 25c
3 cans Good Sugar Corn ... 25c	1 lb. Keystone Creamery ... 30c
3 cans Good String Beans ... 25c	
3 cans Baltimore Tomatoes 25c	
2 cans Jersey Sweet Potatoes ... 25c	
2 cans Van Camp's Squash ... 25c	
1 can Empson's Pumpkin ... 10c	
2 cans Fancy Succotash ... 25c	
2 cans Fancy Lima Beans ... 25c	4 bunches Green Onions ... 5c
1 can Fancy Table Peaches 15c	3 bunches Long Radishes ... 10c
1 can Fancy Table Apricots 15c	3 lbs. Green String Beans ... 25c
1 can Fancy Table Pears ... 15c	1 lb. Fancy Wax Beans ... 10c
1 can fancy Table Egg Plums 15c	1 large Head Lettuce ... 5c
1 can F'cy Table Green Gage 15c	1 large Curled Lettuce ... 5c
3 lbs. Sun-dried Peaches ... 25c	New Cabbage, per lb. ... 5c

After you have tried Keystone Creamery Butter, there is no danger of you ever confusing it with any cheap, second-grade butter or being misled by fake advertisements, but will always insist on getting Keystone, the best Butter sold in Colorado Springs.

We will have a nice lot of Strawberries and other fresh fruit at the lowest market prices. Bring your orders in early and avoid the rush. Ask for Blue Stamps.

F. J. PLIMPTON & CO.

... ... HARRISON,

Dealers in All Reaching Roads

FREIGHT AND TRANSFER.

Phone 786-A.

Low Rates to St. Louis, Mo.

Via

MISSOURI PACIFIC RAILWAY

One Fare Plus 50 cents For Round Trip

May 3rd to 22d. 1905

Superior Service

Electric Lights and Fans in all cars. Unexcelled Dining Car Service. Double daily through service from Denver, Colorado Springs, and Pueblo to Kansas City and St. Louis.

... KENNEDY, G. W. F. & P. A., Denver, Colo. ... ... G. P. A., Denver, Colo.

Job Lots.

Bargain Counters.

"The Other."

Sheriff's Sale.

All Outclassed

3 Beautiful Lots, ... $4,...
House, Barn, etc., ... 3,...
Should cost you ... $...

A Clear Title for $5,000.

Chas. P. Bennett

REAL ESTATE, LOANS AND INSURANCE.

MEMBER COLORADO SPRINGS REAL ESTATE EXCHANGE.

5 EAST PIKE'S PEAK AVE

Established (with the town) 1871.

HENRY LeB. WILLS.
ELLIS L. SPACKMAN.
HERBERT SKINNER.
EDWARD W. KENT.

Out West Building

HENRY LeB. WILLS & CO.

Member Colorado Springs Real Estate Exchange.

FOR SALE

An attractive modern cottage of 6 rooms, excellent location within easy walking distance of business ... $... 00

... ...

NewspaperARCHIVE® NewspaperARCHIVE®